



NEW OFFICERS of the New Jersey Court Clerks Association are Mrs. Ruth Spangler of Belleville, first vice president, and John Paukstaitis of Nutley, president. The two were installed recently as executive officers of the 135-member organization. Mrs. Spangler is Belleville Municipal Court Clerk.

### To Speak Tuesday

## Pathmark Veep Urges Defeat New Ordinance

By John J. Bunevich

Although the entire Commission seems united against seeing Pathmark supermarket in Silver Lake open all-night, top officials of the food chain believe they have a chance to sway Town Fathers to a different trend of thinking.

While Town Attorney John Scott is busy this week

### Library Concert Sunday

The Belleville Public Library is presenting its third concert with local residents Ann and Dave Daniels, this Sunday, June 11 at 2:30 p.m. The entertainment will consist of popular show-tunes and duets with the addition of a mini version of Strauss' 'Die Fledermaus (The Bat)' sung in English.

drawing up an ordinance prohibiting Pathmark from staying open 24 hours a day, officers of the food store will also be working to have that proposed ordinance defeated. The bill will be presented at the next regular Commission meeting, Tuesday, June 13.

According to Frank Tucker, a Pathmark vice president who operates out of headquarters in Woodbridge, keeping the Belleville store open 24 hours can do nothing but benefit the community. He believes that when the "real facts" are pointed out, residents, and Commissioners, will get a different opinion.

To date, though, Commissioners seem united against keeping the local food store open all-night. Commissioner Robert Laterza, director of Public Safety, initiated the ordinance to limit store hours, and he was backed up by the majority of the Commission. Mayor Joseph McGreevy and Commission-

ers Mary Senatore and Vincent Strumolo expressed a favorable opinion to the bill while Michael Marotti remained uncommitted. Marotti said he would like to wait until the ordinance is drawn

(Continued on Page 3)

## Summer School Sessions Slated

Registration for Belleville Summer School begins Wednesday, June 21, between 2 and 4 p.m. Sessions will begin Monday, June 26 and run through August 4. Again, the school will host public and resident students.

Supervising the program will be Ernest Musmanno, who will direct and administrate the summer school again this year. Students may register for make-up, grade improvement or enrichment courses.

Courses for make-up or grade improvement will be \$50 for one and \$75 for two white courses for enrichment will cost \$25 for one and \$40 for two classes. Grade six students, from Belleville Public Schools only, will be admitted for \$20 for one and \$30 for two courses.

Belleville Senior High School students may register at the senior high school on June 21, 22 or 23 between 2 and 4 p.m., and on Saturday, June 24, from 9 a.m. to 2 p.m. Belleville

(Continued on Page 9)

### Mrs. Senatore Does Well

## Town Bucks State Trend By Nixing McGovern, 2-1

Belleville Democratic voters bucked the statewide trend in Tuesday's Primary Election as regular organization delegates out-pollied Sen. George McGovern's slate here by a 2-1 ratio. About 25.5 per cent of the Town's registered voters cast ballots, almost identical to the turnout on the state level.

Commissioner Mary Senatore, the only local resident on the ballot Tuesday, was confident she won a spot as a district delegate to the national convention but because of the complicated ballot, exact figures won't be

known until sometime today. Mrs. Senatore, running with 13 other regular Democratic organization delegates as uncommitted against a McGovern slate, polled 1,888 votes in Belleville.

The regular Democratic organization line carried Belleville by a comfortable margin and reflected the picture in Essex County, where the entire regular Demo slate won easily. For U.S. Senator, the regular party choice, Paul J. Krebs, out-pollied the McGovern backed candidate Daniel M. Gaby by 1,820 to 172. Krebs won the right to face U.S. Sen. Clifford P. Case in November, a Republican incumbent who polled 677 votes here. Sen. Case handily out-pollied James W. Ralph, who totaled 223 votes in Belleville in the Republican primary.

Of the 4,607 voting in Belleville, 3,541 registered as Democrats while 1,066 cast ballots in the Republican primary. In Belleville's new 11th Congressional District, Democrat Joseph D. Minish was unopposed and will face Republican Milton A. Waldor, a former Essex senator, who also ran without opposition Tuesday.

At Belleville Town Hall, the first polls didn't reach Town Clerk Eugene Barnett until nearly 11 p.m. The first polling place reporting returns here was in Ward II at 10:30 p.m. The American Legion was the first to report returns at 10:32 p.m. from Ward II District 2. Because of the complicated ballot and the small staff at Town Hall, exact figures on the McGovern-Humphrey contest in Belleville couldn't be reported locally today as Town Clerk Barnett instructed his workers to bypass totaling delegate votes and instead, send them directly to the county for tabulation. Barnett said many municipalities in the area followed suit in not computing delegate votes.



TABULATING voting totals is (left) Town Building Inspector Vincent Mustacchio, assisting Jim Burns. Counting Belleville primary totals Tuesday wasn't completed to 11 p.m. due to many names on the ballot. Town had about a 25.5 per cent turnout.

### Wallace and Tiernan Co.

## Sanitary Sewer Threat At Huge Local Firm

Immediate emergency action is being taken by the Department of Public Works here to repair the main sanitary sewer line at the Wallace and Tiernan Co. in Belleville. The eight-inch sewer line, which ruptured sometime last fall, has recently become worse, causing concern that there may be a total blockage of the flow of sewage.

According to administrative clerk James Soldo, who is heading the project for the Public Works Department, the broken line is a threat to the total operations of Wallace and Tiernan.

"If the line backs up the factory will be without sanitary facilities and therefore would have to close down," remarked Soldo. Last week's heavy rain has decreased the flow of sewage even more and has widened the cave-in in the area. The break in the line is located near Main Street on Wallace and Tiernan property, where the sanitary sewer line from the factory connects with a 12-inch

main line. Public Works employees were expected to excavate this week. When the break was first discovered, Town officials hoped that since the line was located on Wallace and Tiernan property, the company would pay for repairs. However, it was discovered that the Town still kept its sewer rights to the property and was responsible for maintenance there.

"The break needs immediate attention," stressed Soldo. "We will excavate the area this week to determine exactly where the break is. We are assigning six men to the project but as of this moment we have no idea how much it will cost. First we must survey the actual break."

Soldo noted that about a month ago there was a complete stoppage in the flow of sewage there and emergency crews from the Town were called to reopen the line. The break needs attention now to prevent a recurrence of that condition.

## Problems Ranging From Faulty Wiring To Inadequate Toilets Revealed By Officials On Tour Of Three Grammar Schools

### Immediate Repairs Needed In Buildings

Board of Education president Richard Mahmarian, accompanied by two top administrators in the School System here, toured three grammar schools last week to expose deteriorating conditions there. Problems ranged from faulty wiring to inadequate lavatory facilities.

The tour was the third in a five-part series, designed to show residents the need for immediate repairs in most of the schools here. In all three grammar schools toured last Thursday afternoon, School No. 1, No. 8 and No. 9, it was discovered that lighting was insufficient, storage space was at a minimum and classrooms were filled to 100 per cent capacity.

Again, overcrowding seemed to loom as a major problem. In School No. 8, overcrowded classrooms and a minimum of storage space threatened the education process of the facility. According to officials, the 20 classrooms there average 23-24 pupils per class but an anticipated increase in enrollment there next year may make it necessary to consolidate more classes there. At present, School No. 8 pupils have to do without an art or music room.

According to School Board president Mahmarian, only a change of location of the School System administrative offices can save the school from further overcrowding next fall. Currently, the School Board and administrative offices are housed in No. 8 but a plan by Mahmarian would bring those offices to the recently Town-purchased Prudential Building on Washington Avenue. The Department of Public Affairs is housed in the first floor of that structure and talks are now underway with the Town to rent the vacant second floor for new administrative and

(Continued on Page 2)



CLASSROOM MATERIALS are stored in the auditorium of School No. 8 due to the lack of storage space, depriving pupils of holding plays and assemblies. Above (left) custodian Harry Murphy moves boxes while (middle) business administrator Harold Dufford and superintendent of schools Anthony Greco watch.



EMERGENCY fire door at School No. 8 is old and rotting as viewed by School Board president Richard Mahmarian. Wooden doors should be replaced by lighter and stronger aluminum.

# Immediate Repairs Needed Officials Tour Grammar Schools

(Continued From Page 1)  
School Board officers, "If that move is successful then we could make, three classrooms and a music and art room from the vacated offices here," remarked Anthony Greco, superintendent of schools who, along with Harold Dufford, business administrator, accompanied Mahanian on the tour.

## ATTENTION! Teenagers & College Students

Summer-Time Typing Lessons, Personal and Remedial Typing, All phases of Typing taught  
**743-9393**  
**Edna Smith**  
Typing School  
595 Bloomfield Ave.  
Bloomfield Center  
Typewriter Rentals

Dufford added that storage is a critical problem at School No. 8. He said that the school auditorium is now being utilized as a storage area but that prevents School No. 8 pupils from presenting plays or scheduling assemblies.

School 8 was constructed in 1924 but an addition to the facility hasn't been added since 1929, when the south wing was built. That same year the administrative offices were moved into the building. The school houses about 502 pupils and is operating at maximum capacity.

Old, outdated wiring is also a problem at No. 8. Be-

cause the old wires can't handle the load of modern lighting equipment, candlepower is inadequate and could result in eye strain to pupils. The school still has its original wiring and new modern fixtures can't be installed until the building is rewired. According to Dufford, today's voltage requirements are too high for the old wiring to handle. One good electrical aspect of the building is the relatively new main electric panel, which was replaced eight years ago.

Fire doors on all three schools viewed, especially School No. 8, were of the old wooden variety, considered outdated by present day standards. Officials say the old doors should be replaced by more durable aluminum doors, which are lighter and easier for small children to open in emergencies.

"We are not saying our school buildings should be torn down and replaced by new ones," said Mahanian. "Belleville's schools are structurally sound. Too many towns make a point of tearing down older buildings instead of renovating them. We believe it is both more economical and more practical to renovate our buildings." Officials on the tour said

old window sashes must be replaced by the modern aluminum variety. Sidewalks leading to the school are cracked and in a state of disrepair and they too must be replaced or repaired, say officials.

Greco pointed out that School No. 8 has no faculty room so teachers there must use the library for lunches and meetings. The school library must also double as a teacher lounge. The library does have kitchen facilities where the faculty can wash.

School No. 9 was built in 1927 and although it houses only about 166 pupils and is one of the smaller grammar schools, many of the problems at No. 8 also plague No. 9. With a staff of seven teachers, principal Nick Petti, now in his fifth year there, sees many areas where improvements are needed.

Besides the need of a complete rewiring, new lighting fixtures, a new service panel, and new fire emergency doors, the Ralph Street School's heating system is inadequate and new units are needed there.

Principal Petti reports that there are no lavatory facilities for the teaching staff and women faculty members must use the nurses room while the men teachers must share the boys' room lavatory with pupils.

Although School No. 9 does have an art room, there are no slop sinks for pupils to wash hands after using art materials such as paint or crayon. Custodians at the school also are in need of a shop sink for cleaning up af-

ter mopping and cleaning chores.



## Whirlpool

The Quiet  
**AIR-CONDITIONER**



TAKE ADVANTAGE OF OUR PRE-SEASON INSTALLATION CHARGES

### Call Us For A Free Survey

*"We Service What We Sell"*

# BECK'S

(Budget Plan Available)  
196 Franklin Ave., Nutley  
667-2275  
Daily 9 to 6 - Mon. & Fri. 9 to 9

Boys - Girls  
5 - 14  
Door to door  
pick up

## CAMP Day Camp

CRESTMERE LAKE  
RT. 23 POMPTON PLAINS



- LUNCH AVAILABLE
- SWIM INSTRUCTIONS
- FISHING-ALL SPORTS
- MINIATURE GOLF
- CHEER LEADING
- ARCHERY & TENNIS
- CREATIVE CRAFTS
- SUPERVISION BY TEACHERS & COACHES

694-1453  
Director  
**WILLIAM FARKAS**

## End-of-the-Season CLEARANCE SALE

on all Shrubs and Plants

Geraniums	4 for \$1
Azalea Bushes	2 for \$5

**NUTLEY FLORIST & GARDEN CENTER**  
149 Franklin Ave.  
Free Delivery  
Nutley  
667-8468

## Yudin's

- OXLINE INTERIOR RUBEROL (FLAT, SEMI-GLOSS & GLOSS PAINTS.)
- VINYL WALL COVERINGS
- WALLPAPER IN STOCK
- ART MATERIALS
- PICTURE FRAMING DONE ON PREMISES
- AUTO GLASS INSTALLED

114 WASHINGTON AVENUE  
BELLEVILLE, N. J. 07109  
759-2020

## DO YOU HAVE A GOOD JOB?

One that pays all you are worth with a chance to earn as much as you want. If so, fine. If not, maybe you should talk to Joe Costa at Metropolitan Life. If you are enthusiastic, ambitious and have a way with people, we may be able to offer you a spot with Metropolitan Life with a chance to double or triple your present earnings just a few years. Find out more.

Call 926-5155 or  
**METROPOLITAN LIFE**  
124-126 Lyons Ave., Newark  
We are an equal opportunity employer.

## Great golf is practically at your doorstep.

- Take off! We're less than a 2 hour drive away.
- Tea off-time reserved! No waiting to meet the challenge of our 27 famous championship holes.
- Bring the family! Swimming, tennis, horseback riding, boating, fishing, lots more.
- Enjoy it all! Great food, fine accommodations (Choice of 115 air-conditioned rooms), entertainment, all in a spectacular setting.

And we've got 2 great plans to get you golfing.

4 DAYS AND 3 NIGHTS <b>\$93.00</b> Only per person, dbl. occupancy plus tax and gratuities. Includes room, 9 meals on the Full American Plan and unlimited golf. Reduced rates for non golfers.	3 DAYS AND 2 NIGHTS <b>\$64.00</b> Only per person, dbl. occupancy plus tax and gratuities. Includes room, 6 meals on the Full American Plan and unlimited golf. Reduced rates for non golfers.
--	--

For information and reservations, see your local travel agent or call or write Shawnee Inn.



**FRED WARING'S Shawnee Inn**  
THE POCONO GOLF RESORT  
Shawnee-on Delaware, Pa. 18356  
(717) 421-1500



Represented by:  
Robert P. Waring, Inc.  
630 Fifth Avenue  
New York, N.Y. 10020

## Free Ads

The June 22nd edition of the Belleville Times-News will feature a page of "free" advertising by high school and college students seeking employment.

Students must type or neatly print their own "employment wanted" advertising copy and deliver it to our offices so that it's received no later than Monday, June 19th, at 5 p.m. "Free" ads will not be accepted over the telephone.

Advertising copy is limited to 15 words and may only be concerned with students seeking employment. The "free" student ads will be published one week only. The Times-News edition of June 22.

## Found Guilty On Narcotics

Michael Sampino, 18, of 12 Center Street pleaded guilty to being under the influence of narcotics June 1 in Belleville Court and received six-month suspended sentence and a \$200 fine with two years probation from Judge Edward Abramson.

Sampino was arrested May 2 by Officer Thurman Davis.

## Hypo Complaint Brings Probation

Patrick Duffy, 19, of 121 Cedar Hill Avenue was convicted June 1 in Belleville court of possession of a hypodermic needle. Judge Edward Abramson gave him a three-month jail sentence, which was suspended, fined him \$200 and placed him on probation for two years.

Duffy was arrested May 12 in Belleville Park by Patrolman Frank Melbauer.

## How to buy that dream car for cash and drive a better bargain!



FATHER'S DAY IS SUNDAY JUNE 18

## Give Dad the Best Seat in the House



At KASTNER'S choose from a large selection of reclining chairs and rocker-recliners, styled and upholstered to enhance the decor of your living-room, T.V. room or den.

PRICED FROM **\$99.00** to **\$299.00**

• BARCALOUNGER	• BERKLINE
• STRATOLOUNGER	• BURRIS

# KASTNER'S FURNITURE

"FURNISHING FINE HOMES FOR OVER FORTY-FIVE YEARS"

**492 FRANKLIN AVENUE 667-1384 NUTLEY**

OPEN MON. and FRI. UNTIL 8:45 PM—FREE CUSTOMER PARKING

There is nothing like the bargaining power of cash. And to help you make a better car deal National Newark & Essex now guarantees the cash before you go shopping.

It's easy. Stop at any of our offices or call 266-6557. Ask for a Pre-Approved Auto Loan. Once it's approved, you'll get a certificate that guarantees your cash is ready and waiting.

We'll hold the cash in reserve for up to ninety days while you shop for that dream car. Go to any dealer. Go to several dealers. Take your time to bargain, dicker. Trade on your own terms. When you've made the best possible deal let us know, we'll write the check.

Stop in today and get all the facts.

FREE FOR NEW CAR BUYERS\*\*  
VALUABLE G. E. RADIO



Apply for your Pre-Approved Auto Loan before July 31. And when the loan is granted you'll have your choice of a handsome G.E. digital clock radio or powerful AM/FM portable. A valuable gift... yours absolutely free for prompt action.

\*Gift offer limited to new car purchases only.



**NATIONAL NEWARK & ESSEX BANK**  
A MIDLAND BANK



**ALASKA PIPELINE**  
Secretary of the Interior Rogers C. B. Morton has announced his decision to authorize construction of the Trans-Alaskan oil pipeline. The controversial project has been stalled for the past two years.

## Property Owners of Essex County Now Time Is On YOUR Side

If you let Raymond P. Marzulli, Inc. handle the sale of your property, quite frankly we're going to take our time selling it.

It's not that we couldn't get a buyer within 48 hours if we wanted to. But we know what property is worth today.

With the number of calls from prospective buyers we get every day, it's a seller's market as far as we're concerned. That's why we apply our years of real estate experience, and sell to the right people, at the right price.

So if you have property to sell... give us a call. We're not just real estate agents. We're specialists in the field of making property investments pay off.

**Raymond P. Marzulli Co., Inc.**

Member of Two Multiple Listings

Bloomfield Office  
338-3990

Newark Office  
642-3507



## ESSEX COUNTY SUMMER MUSIC SCHOOL

FIRST REGISTRATION

**35TH SEASON  
MUSIC - ART  
DRAMA - DANCE**



Certified by New Jersey State Dept. of Education  
Full Time Faculty of Thirty Specialists

## REGISTRATION DATES

HILLSIDE SCHOOL MONTCLAIR -  
SCHOOL BUSES

SATURDAY, JUNE 10 ..... 1:00-4:00 P.M.

FRIDAY, JUNE 16 ..... 4:00-8:00 P.M.

SATURDAY, JUNE 17 9:00 A.M. to ..... 12:00 noon

Tuition \$70 - 5-Weeks - Monday thru Friday Mornings

— SEND FOR BULLETIN —

10 Gaston St., West Orange, N.J. or Phone 746-5531

## From TOWNE WITH LOVE

Fri., Sat., & Sun. Specials

1 lb. of Breast of Turkey **\$2.29**

1 pt. of Homemade Turkey Gravy

1 lb. of Baked Virginia Ham **\$1.79**

1 lb. of Genoa Salami **\$1.93**

1 lb. of German Liverwurst **\$1.09**

All Specials By The Full Pound Only

Pick Up Your FREE CATERING BROCHURE  
FREE PARKING Open 365 Days A Year

**TOWNE**  
DELICATESSEN  
650 JORALEMON ST.  
Cor. Franklin Ave., Belleville  
**PL 9-9870**

# Pathmark Spokesman To Appear Tuesday

(Continued from Page 1)  
up before lending support to the measure.

Tucker this week cited several reasons why the Pathmark here should remain open 24 hours a day. He said when the ordinance is introduced next Tuesday there will be Pathmark representatives at the meeting to tell their side of the story.

"I would also like to speak with each of the Commissioners on this matter. I'm sure I can convince the Commissioners to see the benefits of keeping the store open. The benefits surely outweigh the little problems that can be corrected," Tucker stated.

An ordinance on the books already prohibits Pathmark from opening on Sundays. The bill now being prepared by Scott would now limit the daily hours of Pathmark.

Problems cited by Commissioners in keeping the store open all-night included disrupting the tranquility of the neighborhood, increasing the risk of a hold-up there and financially hurting the small local businessmen.

Tucker, on the other hand, thinks these problems are blown out of proportion, and what problems there are can be rectified. He said a private poll taken by Pathmark showed that their customers favored an all-night opening by as much as four to one.

In answer to police protection, Tucker said that the Belleville store's security force will be beefed-up when the business remains open all-night.

"The true facts are that of the 96 stores we operate, only six were held-up in a one year period and since we instituted our all-night policy, none have been held-up," Tucker noted.

Tucker also believes that the Pathmark is not in competition with small stores.

"We don't take away from the small store. There are certain people who shop in small stores for certain items and they will always shop in those stores. Keeping our Pathmark open 24 hours has nothing to do with the small businessman," he added.

Also, keeping the store open all-night wouldn't disrupt the neighborhood. It would make it more convenient for area residents," Tucker said. "Also, we have many employees from the area and this would increase their opportunity for work."

The Pathmark chain just recently instituted their 24 hour policy in all 96 stores in five states. Besides New Jersey, the food chain operates in New York, Connecticut, Pennsylvania and Delaware. Tucker said there were some communities opposed to the idea but that the vast majority of stores got no resistance when open all-night. According to a Pathmark poll, over 90 per cent of stores are open around the clock.

Pathmark spokesmen said that when the store remains open all-night, all services will be in operation. All the regular day-in and day-out consumer services at Pathmark are available day and night, they said. Also, there will be no increase in price.

Spokesmen for Pathmark gave two reasons why they adopted the 24-hour policy. First, Pathmark feels their customers should not have to pay higher prices elsewhere when their stores are closed, and secondly, Pathmark officials believe habits of the consumer have changed. They say the shorter work week

allows for more time for people to shop late at night, rather than having to do the marketing on the weekends. Officials believe usually more

than one member of the family works so shopping can only be done late at night. People are on different shifts, they say, but can now shop whenever they want.

To date, Pathmark is the only chain to adopt a 24 hours a day, every day, policy.

**Ventura**  
Jumbo Pullman \$65.00  
Pullman \$55.00  
Air Nitro \$45.00  
Cosmetic Case \$45.00  
Sheldo-Tote \$30.00

**Zimmer TRUNK COMPANY**  
DIAL 779-6572  
81 MARKET STREET, PASSAIC  
Expert Luggage Trunk & Handbag Repairs  
Mon. & Fri. 9 to 9 P.M. • Tues., Wed., Thurs., Sat. 9-6 P.M.

A Dynamic Man deserves  
A Dynamic Gift

OMEGA

An Omega Dynamic can make any gift-giving occasion an unusual one. The unique horizontal oval-shaped case was specially designed for greater watch-wearing comfort... it fits the wrist like a glove. With cool comfortable easily interchanged air-vented strap.

From our selection of Omega men's and ladies' watches from \$65 to over \$1000.

Make a happy memory  
*Carbo Jewellers*  
BLOOMFIELD: 586 Bloomfield Avenue  
Daily to 6 / Mon. Fri. to 9 / 743-0202  
CLIFTON: Styrotonno - 1055 Bloomfield Avenue  
Daily to 6 / Tues. Thurs. Fri. to 9 / 777-1635  
Stores in Wayne, Willowbrook and Peabody  
American Express/Master Charge/Carbo Charge

## Give Dad the gift he'd choose himself... Black & Decker.

3 your choice gifts **19.99** each  
(including a money-saving order form that gets the \$7.95 Better Homes and Gardens Handyman's Book for only \$4.50)

**Dustless Sander Assortment**  
Orbital action finishing sander, assorted abrasive papers, dustless attachment fits most vacuums. (7412) 19.99

**2-Speed Jig Saw Kit**  
Lowest price yet on a B&D 2-speed jig saw kit. Includes circle cutting guide and rip fence, and blade assortment in fitted case. (7518) 19.99

**NEW! Cordless electric Hedge Trimmer**  
New high styling, new high performance. Big 18" double edged blade for big trimming capacity. Rechargeable nickel-cadmium battery lets you work anywhere. Complete with charger. (8164) **49.99**

**expect the best from Black & Decker for less than you'd expect**

**High powered 3/4" Drill Kit**  
All the power and attachments he'll need to drill, sand, buff, or grind. Durable fitted case. Save \$9.99 over individual prices. (7116) 19.99

**Powerful 7 1/4" Saw**  
1 1/2 HP for the toughest jobs. Bevel cuts to 45° - up to 2 1/2" at 90°. Wrap around shoe for stability. (7305) **29.99**

**Lightweight Grass Trimmer**  
Trims right up to walls, around fences, under shrubbery without stooping. Only 2 lbs. light for easy handling and control. (8200) **12.88**

**Deluxe Edger Trimmer**  
Makes a neat 3/4" trench beside walks, drives, patios. Swivel head and it's a convenient trimmer. (8202) **34.99**

**PRO LUMBER HOME & GARDEN CENTER THE GLASS CO.**

Daily to 9, Sat. til 5:30  
585 Washington Ave.  
Belleville  
(near corner of Greylock Parkway)

Free Parking in Our Own Lot  
759-8900

## Varsity To Fete Athletes

(Continued from Page 1)

the invocation. Also slated to attend are many Town and School Board officials.

For the first time this year the Varsity Club will present special awards to all senior girls who have participated in girls' interscholastic activities. Another highlight of the program will be the presentation of the Goodwill Regatta Trophy to be presented by members of the Nutley Third High Club, the Varsity Club and the Kearny Cardinal Club to the high school crew garnering the most points in the annual crew race between Nutley, Belleville and Kearny on Memorial Day.

# The Belleville Times

News

The Only Newspaper in the World Interested in Belleville

Published Every Thursday at 246 Washington Avenue  
Belleville, New Jersey, 07109, by The Belleville Times-News  
Telephone (201) 759-3200

Annual Subscription Price \$7.00

FRANK A. ORECHIO, Publisher

JOHN J. BUNEVICH, News Editor

## Female Police

Prior to the recent Nutley municipal election it was our recommendation that civil service exams for policemen be open to female applicants. (We still feel the same.)

Now along comes FBI Acting Director L. Patrick Gray, III who overturned the late J. Edgar Hoover's longstanding refusal to hire a woman as special FBI agents and has opened the rolls of the FBI to the fair sex.

Recently a 25-Year old, attractive blonde, Marshal Lyons was named to

head the criminal division of the U.S. Attorney's office in Florida. In this job she supervises 16 lawyers, all but two of them men.

It is our opinion that a gun-tot'n gal can be just as effective as a gun tot'n guy for our money we would like to see the gals compete on an equal footing for jobs in the police department.

*Frank A. Orechio*

## Okinawa Finally Paying Off

The last great battle of World War II was the American assault on Okinawa, the last stepping stone on the way to Japan; it was a costly battle, both for the army and unusually so for the navy, hundreds of ships being hit or sunk, far more than in any other campaign.

After its capture in 1945 it was steadily transformed into the most powerful U.S. military base in the western Pacific. There are currently 43,000 U.S. troops on the main island and other islands of the 400-mile long chain (65 islands in all).

Sovereignty of the islands was turned back to Japan May 15th and the U.S. military installations remain on the strength of a newly-signed treaty with Japan. All nuclear weapons have been

removed from the islands as requested and the United States has agreed to consult Tokyo before using island bases as forward staging areas for war operations, including Vietnamese operations.

The million inhabitants affected, of the yellow race, are now voicing mild emotions over the transfer, though they have long been in favor of them.

The transfer removes the most vexing issue between Washington and Japan among the Japanese populace and, one hopes, paves the way for close cooperation and friendship in the future. If that is the eventual outcome, the transfer and earlier cost of capture will have accomplished much.

## Many Are Happy With Castro

Because Cuba is now in the grip of a communist regime and Fidel Castro is unpopular in the United States, we tend to assume communism can't succeed in Cuba and that everyone remaining on the island is dissatisfied.

But the evidence mounts that many are satisfied. In recent weeks the government has been able to provide more food and consumer goods to the people than at any time in recent years. Meat is still heavily rationed but there is more butter, vegetables, an fruit and better food is available in restaurants. In addition, television sets are now available, at high prices, as are refrigerators, sewing machines, etc. Reuters reports that the people there are "reveling" in the new availability of consumer goods.

Of course, such a state of affairs is not comparable to that in the United States,

nor to the variety of goods once available to those with money in Cuba. But it should be remembered that the present regime has brought advantages to the poor never enjoyed before—such as education for all, social and health services, and welfare aid, etc. As in China, the plight of the poor before communism was quite grim and these social improvements have favorably impressed the impoverished and diseased, who now enjoy better care and services than when Cuba was free.

All this is not to praise communism; it is still a totalitarian system. Nevertheless, in analyzing the situation to the south of us, one should objectively assess pluses and minuses. Convincing ourselves, as we did a decade ago, that the Cuban people will rise up against Castro because he is not popular at the first opportunity is wishful thinking, to a considerable degree.

## Seems Only Yesterday

# Atlantic City Competition For 'Little Miss Belleville'

By Elaine Auerbach

### One Year Ago

Public Works Director Mary Senatore was seeking a bid from Town Attorney John Scott on whether she could hold the job title of Superintendent within her department. Mrs. Senatore said she had been performing the duties of Superintendent of Public Works for five years without pay and was requesting only that the official title be given to her. The Commissioner said she would not accept the \$13,500 salary for the position.

The Board of Education was expected to decide whether or not to build an addition to the senior high school. Although Board president Leonard Back said that school officials were undecided, there were strong indications the majority of board members were committed to construction and that the only real question in the air was how many bond referendums to have.

A taxpayers suit to remove the Michael Marotti controversy was being prepared by several residents and attorneys. Marotti, who had been elected to the Board of Commissioners in May, had retained his position as a detective in the police department, and had been severely criticized for his actions by several townspeople. Town Attorney John Scott had ruled that Marotti could both serve as a detective and as a Commissioner. However, the citizens were determined to bring their suit to court. All that was required for a court hearing was a petition signed by 25 taxpayers. According to reliable sources, Marotti's salary as a detective was to be held up until the matter was judged in court.

### Five Years Ago

A resolution which would add a new dimension to the tax revaluation crisis in Belleville was being prepared by the Town Council. The measure was sponsored by Councilman Ralph Casale. The governing body had to decide whether it wanted to petition the state legislature for remedial legislation regarding the state's policies on the revaluation of property throughout New Jersey. Town Attorney Jack Soriano had presented a four point proposal which the Council had agreed to study. Soriano's recommendations were to form the foundation of the Council's petition.

Army Specialist Four Steven Crowley, son of Mr. and Mrs. John J. Crowley of 337 Stephens Street, was awarded the Combat Medical Badge for service in Vietnam. Spec. Crowley received the award for service as a medical specialist under hostile fire. He had entered the Army in 1965 and had been stationed at Fort Lewis, Washington, prior to his overseas tour in October, 1966.

"Little Miss Belleville" received an invitation to compete in the "Little Miss Garden State" contest which was to be held June 28 at Atlantic City. Cynthia Corris of 25 Lloyd Place was excited about the competition. "I can't wait to get to Atlantic City," she commented. The winner of the "Little Miss Garden State" contest would receive a color film, a picnic contest, a trophy, and a \$100 U.S. Savings Bond.

### Ten Years Ago

The Board of Education decided to temporarily close the inside walls of the

east portion of the James G. Shawyer School, and then to determine the extent of permanent repairs which might be necessary. Jan Parker Edwards, architect, and Amerigo Visco, engineering consultant, had estimated that repairing the wall would cost about \$21,000. Edwards said he believed the damage to the wall was caused by deterioration of the flashing which had allowed water to seep in and freeze.

### Fifteen Years Ago

Governor Robert B. Meyner swore in John Noonan, of 31 Overlook Avenue, as Deputy Attorney General for New Jersey. Mr. Noonan had originally been assigned as a legal assistant to the Governor. He had graduated from law school in 1953 and 10 years later had been admitted to the New Jersey Bar.

The Custodian of School Monies, Arthur Ackerman, was bonded for \$250,000 on a resolution proposed by Board member George Brown. Ackerman was bonded by the town of Belleville for \$300,000, and the question of bonding him for a special board meeting. Max Schwartz, the Board Attorney, stated that not having the Custodian of School Monies was "unthinkable."

### Twenty-Five Years Ago

The Board of Directors of the Belleville Chapter of the American Red Cross elected B. Thomas Aitken chairman of the group. Other officers chosen by the directors to lead the local chapter were: vice-chairmen, Rudolph H. Dejean, Mrs. Raymond Metz, and Harvey Thompson; treasurer, Albert Luscombe, and secretary, J. Claude Powers.

The Board of Commissioners agreed to reimburse the state in the amount of \$7,000 for the utility cost of the temporary housing project in town. The matter had been the subject of a state-wide controversy and one which had threatened to hold up the additional 18 units which had been scheduled for construction on Bellavista Avenue and Cortlandt Street. Mayor Tully said that there was a moral obligation on the town's part to pay for the utilities.

### Forty Years Ago

Dr. Daniel E. Kavanaugh, of 252 Washington Avenue, was elected and installed as president of the Belleville Lions Club at a meeting of the organization. Mr. Kavanaugh succeeded A. Edward Locher in the presidency. Prior to his election, he had been chairman of the major activities committee.

The four-man golf team representing Belleville High School came in second at the first annual New Jersey Intercollegiate Golf Tournament at the Hopewell Valley Club course in Hopewell, covering thirty-six holes in 1964. The Belleville team won the top spot in competition with 17 different schools. Members of the quartet were Dominic Morano, L.T. Perkowski, Nick Guardley, and Mario Morano.

### Fifty Years Ago

Private George A. Younginger, Post VFW 44 and an Americanization meeting in Town Hall. Speakers were J.D. Gottlieb and Senior Vice Commander John DeWitt.



## The Governor's VIEW

By Gov. William T. Cahill

### Tax Reform's Key Essence Is State Funding for Schools

While the cost of just about every service or product we use has been rising steadily, education is unquestionably the single public service that has escalated the most rapidly in the last dozen years.

For far too long, education failed to receive the priority it deserved, and in far too many cases, underpaid teachers helped subsidize lower tax rates by struggling in outmoded buildings to educate our children.

Enormous strides have been made to correct these conditions and to improve the quality of education in our state. But we've had to pay a price. That price has been an almost constant rise for the past decade in our local property taxes.

In most municipalities throughout the state, the cost of operating our local schools accounts for approximately 60 per cent of money raised by local taxation. Since real estate is the principal source of local revenues, it means that most of the cost of education is borne by the property owner. This cost has become burdensome - some think unbearably so - and, unfortunately, all experts agree that it can only become worse under our present tax set up.

That's why the Tax Policy Committee has recommended a whole new approach to our problem of financing education, one that will free us from a system where very often those who can least afford to pay, pay the most. The effective tax rate for families with income under \$3,000 is 14.6 per cent while families with incomes in excess of \$25,000 pay only 3.3 per cent of its taxes.

The most practical, viable answer for the state to take over the responsibility of financing the schools. This is really the essence of the Tax Reform program which I have recommended to the Legislature. Taxation for school purposes would be levied by the state at the rate of \$1 for each \$100 of assessed valuation on real property, and it would be pegged at this level by constitutional amendment to insure against future increases. Since this would raise less than the amount now being raised by the local districts, the difference would be made up by a graduated income tax. This would then place the cost of government where it belongs, on those who can best afford to pay.

The most far-reaching rejection I've heard is the fear that this plan would mean the end of local control of schools. This is a condition the Tax Committee has carefully considered, and I believe, fully insured against. The proposed law provides for local boards of education to carry on the functions they now perform. They would continue to hire teachers, to establish budgets, to plan facilities and all the other responsibilities now assigned to them.

Under the new arrangement, school financing will be based on a per-pupil cost, averaged throughout the state. This means that instead of having rich districts and poor districts, we will eliminate the poor districts. Districts spending more than the state average per pupil will be permitted to continue. In addition, districts desiring to spend more than the state allocation will be able to do so, provided it is first approved by the voters of the district. What we are doing, in effect, is putting a floor on our educational financing. We are saying that no child will receive a substandard education just because he lives in a poor district. At the same time, we are removing the burden of financing education from local properties, while leaving the authority for deciding the educational process at the local level where it belongs.

While state financing of schools will be the principal thrust in reducing property taxes, there will be other factors. The two principal ones will be the assumption of state responsibility for welfare and for most of our judicial system.

I firmly believe that public welfare is the responsibility of the Federal Government. But until the Federal Government recognizes and accepts that responsibility, I agree with the Tax Policy Committee that the state should remove this expensive burden from the counties and municipalities. In addition, relieving property taxes, it will permit the introduction of administrative efficiencies by centralizing what is now an extremely fragmented program.

Similar opportunities for efficiencies are presented by the state, rather than the counties, funding the major portion of our judicial system including the offices of the county prosecutors and their assistants, and the probation services which are desperately in need of standardized and modernized methods of procedure.

The effect of these changes will be to relieve property taxes of all except the funding of what are, essentially, county and municipal services.

## Sabre Cadets Give Thanks To Merchants

At this time we the Sabre Cadets Auxiliary would like to take the time to say thank-you for the help the Belleville merchants have given to us when our women went out for door and raffle prizes for our fourth annual square dance on May 13. The night was a huge success and your help and generosity was a big contribution. Thank-you again on behalf of all our Auxiliary.

Thank-you Mrs. B. Welter chairman



by Frank A. Orechio

JOHN PLUNKETT, publisher of the nationally circulated magazine SAGA and 14 others, is very high on a Japanese native who is one of the East Coast's leading fashion and television models. She has appeared in a number of TV commercials—and her name is Kimiko. One of her favorite night spots is the very chic restaurant on East 57th Street, The Unicorn.

TONY GRAZIANO, NEPHEW OF ROCCI, recently opened an Italian restaurant in Staten Island, just minutes away from the Garden State Parkway, called the Villa Verona at 1146 Hylan Boulevard. Tony moves right into the kitchen and not only supervises the operation but actually participates in the preparation of some of

the finest Italian food you will find in New York or New Jersey.

THE JAGER HOUSE, famed New York East Side German restaurant located at Lexington Avenue and 85th Street, employs a waiter who is a classic artist. In fact one of his works was purchased by the Metropolitan Museum. Rudolph Martinielli, a native of Italy, has painted the late Dwight D. Eisenhower, a scene of St. Francis feeding the animals, paintings of movie stars and some just plain people. One of his works which he carried in his wallet, is an attractive mulatto, Yolanda.

READERS WILL BE OBLIGED to the joy I experience when stewardesses go out of their way to make life happy aboard the modern jets. Take for instance Barbara

## Tony Graziano Takes Charge In Kitchen Of Villa Verona

Gilot. As stewardesses go Barbara has had very little experience but one would never notice by the kind of service and attention that Barbara showed upon passengers aboard a recent flight which I had the good fortune to be part of. Besides being bright, pleasant, she is also pretty. I wish I fly Barbara more often.

AND OF COURSE WHERE THERE IS ONE stewardess usually I find another who is giving her all to make passengers comfortable and feel at home. What strikes me most of all is the attitude of these girls—wearing smiles all the time—and incidentally not a phony one—the second stewardess who gave service above and beyond the call of duty was Linda Hendrix. Linda is a brunette (Barbara is a brilliant blonde)—and to tell you the truth both girls can qualify for modelling jobs anytime they want. Airlines and passengers are lucky to have and be served by girls like Barbara and Linda.



Linda Hendrix



Kimiko



Tony Graziano



Yolanda



Barbara Gilot



# Two Guys

1947-1972  
SILVER ANNIVERSARY CELEBRATION

**Two Guys**  
One Complete Book Is WORTH **225¢** IN TRADE IN ANY DEPT. INCL. FOOD

**TRADING STAMPS**  
**FREE**  
WITH EVERY **FOOD PURCHASE**

\* Sorry we are not allowed to give stamps or redeem stamp books on alcoholic beverages, cigarettes or liquid milk.

"EVERYDAY LOW FOOD PRICES"

**Two Guys**  
**EVAP. MILK**  
14 1/2 - OZ. CANS **95¢**

**Two Guys**  
**MAYONNAISE**  
QT. JAR **39¢**

**Two Guys**  
**FACIAL TISSUE**  
5 boxes of 200 **\$1**

**Two Guys**  
**GRAPEFRUIT SECTIONS**  
16 - OZ. CANS **89¢**

**GOLDEN SPICY BROWN MUSTARD**  
2 - OZ. JARS **31¢**

**SKIPPY CREAMY PEANUT BUTTER**  
16 - OZ. JARS **63¢**

**TWO GUYS ALUMINUM FOIL**  
25 ft. roll **89¢**

**RAGU SPAGHETTI SAUCE**  
ALL VARIETIES 32 - OZ. JAR **65¢**

**HEINZ HAMBURGER & HOT DOG RELISH**  
9 - OZ. JAR **29¢**

**NIBLETS Green Giant CORN**  
5 1/2 - OZ. CANS **95¢**

**RINSO**  
Detergent 84 - OZ. BOX **99¢**

**THRILL**  
Dish Detergent 22 - OZ. Btl. **55¢**

**U.S.D.A. CHOICE FIRST CUT CHUCK STEAK**  
CENTER CUT lb. **55¢**

**WE SELL ONLY U.S.D.A. CHOICE GRADES CHOICE BEEF**  
**45¢** lb.

**SALE TODAY thru SAT. GRADE-A ROCK CORNISH HENS**  
1 1/2 - lb. AVG. lb. **39¢**

**U.S.D.A. CHOICE LEAN & CUT SHORT RIB STEAK**  
lb. **89¢**

**WE SELL ONLY U.S.D.A. CHOICE GRADES CHOICE BEEF**  
**89¢** lb.

**GOV'T. INSPECTED (WHOLE) FRYERS or BROILING CHICKENS**  
CUT or SPLIT lb. **33¢** lb. **26¢**

**LONDON BROIL THICK CUT CUBE STEAK**  
LEAN & TENDER SHOULDER BONELESS lb. **\$1.19**

**WE SELL ONLY U.S.D.A. CHOICE GRADES CHOICE BEEF**  
**\$1.19** lb.

**ROAST BEEF SALE! BOTTOM ROUND ROAST TOP ROUND ROAST SILVER TIP ROAST RUMP ROAST (BONELESS)**  
lb. **1.19** lb. **1.29** lb. **1.29** lb. **1.39**

**CALIF. CHUCK POT ROAST**  
FULL CUT lb. **77¢**

**BEEF SHORT RIBS**  
(POTTING) lb. **77¢**

**BONELESS CHUCK POT ROAST**  
lb. **87¢**

**LEAN FOR STEW BEEF CUBES**  
lb. **87¢**

**CHICKEN QUARTERS BREAST LEG**  
WING ON BACK ON Gov't. Inspected lb. **39¢**

**GOV'T. INSPECTED CHICKEN LEGS**  
THIGH ON lb. **49¢**

**SLICED BACON**  
ARMOUR STAR VAC PACK lb. **79¢**

**BONELESS CROSSRIB ROAST BEEF**  
lb. **97¢**

**BAKERY DEPARTMENT**  
**WHITE BREAD**  
TWO GUYS ROUND OR SQUARE 4 1/2 lb. **89¢**

**GROUND BEEF**  
FRESH ALL BEEF lb. **67¢**

**GROUND CHUCK**  
FRESH LEAN lb. **77¢**

**GROUND ROUND**  
FRESH EXTRA LEAN lb. **97¢**

**APPLE CRUMB PIE**  
LARGE 8 INCH **39¢**

**DONUTS**  
SUGAR, PLAIN, CINN. PKG. OF 12 **29¢**

**POTATO CHIPS BOX**  
18 OZ. **79¢**

**HONEY "M" EGG SANDWICH ROLLS**  
PKG. OF 12 **45¢**

**VIVA HAPKINS**  
ASSORTED PKG. OF 140 **29¢**

**MIRACLE WHIP SALAD DRESSING**  
32 - OZ. JAR **57¢**

**MARTINSON COFFEE**  
2 - lb. CAN **1.57**

**DOLE PINEAPPLE JUICE**  
12 - OZ. CANS **89¢**

**DOLE PINEAPPLE**  
(JUICE PACK) Sliced, Chunk, Crushed 3 20 - OZ. CANS **99¢**

## FRESH PRODUCE DEPARTMENT

## APPETIZING DEPARTMENT

**SWEET LUSCIOUS Watermelons**  
WHOLE lb. **6¢**

**GARDEN FRESH SWEET CORN**  
10 BAGGED FOR **59¢**

**OLD FASHION BOLOGNA**  
lb. **89¢**

**SPICED HAM**  
lb. **69¢**

**GOLDEN RIPE BANANAS**  
FRESH REFRESHING 200 SIZE **12**

**PLYMOUTH ROCK COOKED SALAMI**  
RICH'S ALL WHITE MEAT 1/2 lb. **69¢**

**CHICKEN ROLL**  
1/2 lb. **69¢**

**PEPPERIDGE FARM LAYER CAKES**  
5 VARIETIES 17 - OZ. **69¢**

**BIRDSEYE NON-DAIRY COOL WHIP TOPPING**  
9 - OZ. **89¢**

**ROMAN PIZZA**  
10 PK. WITH CHEESE 27 - OZ. **79¢**

**NBC OREO COOKIES**  
15 - OZ. **49¢**

**F.F.V. MAJESTY**  
ASSORTED 1 1/2 lb. **79¢**

**Two Guys COUPON**  
**SAVE 20¢**  
Toward the purchase of ANY PKG. OF ICE CREAM  
KEARNY STORE ONLY  
One coupon per customer. Good thru Sat. June 10, 1972. BT 6-A

**Two Guys COUPON**  
**SAVE 20¢**  
Toward the purchase of ANY DOZEN TWO GUYS GRADE 'A' EGGS  
KEARNY STORE ONLY  
One coupon per customer. Good thru Sat. June 10, 1972. BT 6-B

**Two Guys COUPON**  
**SAVE 20¢**  
Toward the purchase of ANY 1/2 GALLON CHILLED ORANGE JUICE  
KEARNY STORE ONLY  
One coupon per customer. Good thru Sat. June 10, 1972. BT 6-C

**Two Guys COUPON**  
**SAVE 20¢**  
Toward the purchase of ANY PKG. OF FRESH MEAT  
KEARNY STORE ONLY  
One coupon per customer. Good thru Sat. June 10, 1972. BT 6-D

**Two Guys TRADING STAMP**  
**ONE BOOK SPECIAL**  
YOUR BOOK SAVES **89¢** TOWARD THE PURCHASE OF  
**STAINLESS STEEL FLATWARE SET**  
Set includes 8 ea. dinner knives, dinner forks, salad forks, soup spoons, 18 ea. teaspoons, 2 serving pieces.  
REG. 12.97 YOU PAY **\$4**

**Two Guys COUPON**  
**40¢ OFF**  
Toward the purchase of AJAX LAUNDRY DETERGENT  
84 - OZ. WITH THIS COUPON  
GOOD ONLY AT TWO GUYS  
One coupon per customer. Good thru Sat. June 10, 1972. BT 6-E

**Two Guys COUPON**  
**10¢ OFF**  
Toward the purchase of DOVE FOR DISHES  
22 - OZ. WITH THIS COUPON  
GOOD ONLY AT TWO GUYS  
One coupon per customer. Good thru Sat. June 10, 1972. BT 6-F

**Two Guys COUPON**  
**25¢ OFF**  
Toward the purchase of 6 CANS OF FRISKIES BUFFET CAT FOODS  
6 1/2 - OZ. WITH THIS COUPON  
GOOD ONLY AT TWO GUYS  
One coupon per customer. Good thru Sat. June 10, 1972. BT 6-G

**Two Guys COUPON**  
**15¢ OFF**  
Toward the purchase of SALADA ICED TEA MIX  
10 PACK WITH THIS COUPON  
GOOD ONLY AT TWO GUYS  
One coupon per customer. Good thru Sat. June 10, 1972. BT 6-H

**Two Guys COUPON**  
**30¢ OFF**  
Toward the purchase of DOWNY FABRIC SOFTENER  
64 - OZ. WITH THIS COUPON  
GOOD ONLY AT TWO GUYS  
One coupon per customer. Good thru Sat. June 10, 1972. BT 6-I

**WEEKLY BONUS SPECIAL**  
**'JIFOAM' OVEN CLEANER**  
16 - OZ. REG. SIZE **83¢**  
WITH A FOOD PURCHASE OF \$5.00 OR MORE HOUSEWARES DEPT.

**Two Guys COUPON**  
**15¢ OFF**  
Toward the purchase of 3 BARS OF ZEST BEAUTY SOAP  
3 1/2 - OZ. WITH THIS COUPON  
GOOD ONLY AT TWO GUYS  
One coupon per customer. Good thru Sat. June 10, 1972. BT 6-J

**Two Guys COUPON**  
**20¢ OFF**  
Toward the purchase of MR. CLEAN A/P CLEANER  
40 - OZ. WITH THIS COUPON  
GOOD ONLY AT TWO GUYS  
One coupon per customer. Good thru Sat. June 10, 1972. BT 6-K

**Two Guys COUPON**  
**10¢ OFF**  
Toward the purchase of AJAX LIQUID CLEANER  
72 - OZ. WITH THIS COUPON  
GOOD ONLY AT TWO GUYS  
One coupon per customer. Good thru Sat. June 10, 1972. BT 6-L

**Two Guys COUPON**  
**10¢ OFF**  
Toward the purchase of AJAX LIQUID CLEANER  
72 - OZ. WITH THIS COUPON  
GOOD ONLY AT TWO GUYS  
One coupon per customer. Good thru Sat. June 10, 1972. BT 6-M

**Two Guys COUPON**  
**10¢ OFF**  
Toward the purchase of AJAX LIQUID CLEANER  
72 - OZ. WITH THIS COUPON  
GOOD ONLY AT TWO GUYS  
One coupon per customer. Good thru Sat. June 10, 1972. BT 6-N

**Two Guys KEARNY**

**175 PASSAIC AVE. (RIVER ROAD)**

**OPEN DAILY 9:30 A.M. TIL 10 P.M. OPEN SUNDAY 9 A.M. TIL 6 P.M.**

\*For Sales Allowed by Law

We reserve the right to limit quantities. Not responsible for typographical errors. Prices effective thru Sat., June 10, 1972.

# SOCIAL AND CLUB NEWS OF COMMUNITY INTEREST

## Mrs. Keeney Named To Board of Trustees

Mrs. Lenora R. Keeney of 487 Union Avenue, has been appointed to the Board of Trustees of the North Essex Child Guidance Clinic, according to Ralph H. Casale,

vice-president as a replacement for Joseph B. Grosch, retiring member. Mrs. Keeney is coordinator of home economics for the New Providence High School.

Active in civic, church, educational and fraternal organizations, Mrs. Keeney was graduated from Pennsylvania State University and Columbia University. She also took courses in curriculum and supervision at Montclair State College.

Listing as a main interest that "of serving her community," the new board member expects to have more time for volunteer activities with her retirement from the New Providence High School supervisory position in June.

Other Belleville members of the Board of Trustees, besides Mrs. Keeney and Mr. Casale, include Mrs. Marie Milano, Mrs. Ann Robinson, Mrs. William Talford and Mrs. Robert Underwood.



Mrs. Lenora R. Keeney

## Tri-Towners Receive Two Federation Awards

Miss Ruth Williamson, president of Tri-Town Business and Professional Women's Club of Belleville, Bloomfield and Nutley has just returned from the State Convention of the New Jersey Federation of BPW Clubs held in Atlantic City on May 19th through 21st. She reported to the membership on the talk given by Mrs. Barbara Franklin, staff assistant to President Nixon, who has been designated to find and recruit women for top level policy-making positions in the Federal Government.

At the election held on May 20th Mrs. Elizabeth Schwartz of Hanover became the new State President with Mrs. Tina Adams of Burlington as president elect and Mrs. Nancy Siracusa of the Palisades Club as first vice president.

Miss Williamson also announced that Tri-Town was the recipient of two awards given by the N.J. Federation. The club tied for first place with the Trenton club in the "A" division (clubs with membership of fifty or more) in the Public Relations

## Mini Vegetables Add To Landscape

Homeowners need not be deprived of a vegetable garden because of lack of space. With the increasing popularity of dwarf or "mini" vegetable varieties offered by many seed companies, thwarted home gardeners are finding a new and fascinating hobby that can enhance the beauty of their landscape and provide an abundant supply of nutritious vegetables.

Colorful foliage of Rhubarb, Swiss chard, flowering cabbage and kale, yellow summer squash, and shiny purple eggplants can add interesting colors to your outdoor living space.

Tomato plants and radishes can be grown in flower pots on walls, walkways, or patios. Certain vine crops grow in bush form. And did you ever give thought to training varieties of large vining plants such as cucumbers and sweet potatoes on walls, fences, or trellises?



**BERMUDA HONEYMOON**—Mr. and Mrs. Donald Wille of 53 Mitchell Street took a mid-May honeymoon at Sonesta Beach Hotel in Southampton Parish, Bermuda. The bride is the former Theresa Ferdinando, daughter of Mr. and Mrs. Peter Ferdinando of Belleville.

## Ebronix Starting Summer Program

The Ebronix Learning Center, 500 Franklin Avenue, has announced that, in addition to its home tutoring programs, it will conduct several new programs in the Center this summer to help students at all age levels improve skills in order to make better grades.

Speed reading courses designed for adults, college and high school students will be held at various times beginning June 27. In addition to increasing reading speed, these courses will teach skills such as previewing, surveying, skimming and techniques for reading various content areas.

Work study skills programs designed to help college-bound students survive the first year of college will be offered in July and August. These programs can also benefit high school students and will be individualized for each student. The programs will be aimed at increasing comprehension through effective reading and accelerating reading speed. The skills acquired can help reduce study time significantly. A similar program for junior high students is also available.

Courses to help students prepare for the Scholastic Aptitude Tests will be offered in the fall. Good scores on these tests are often the deciding factor on whether a student can gain admittance to the college of his choice, Charles Houston, Director, pointed out.

The Learning Center's regular corrective programs continue to be available for summer home study. They are for students in grades 1-12 in the basic skills of reading, math and spelling. The

## Local Teens Earn Awards At Convention

Twenty-eight teens were presented with awards of merit for outstanding achievements during the past year at the Teen Convention of the Essex County CYO Teen Council.

Award winners included Cathy Mathias of Holy Family, Nutley, and Donna Senior, Thomas Duffly and Peter H. Patrick of St. Peter's Belleville.

Programs are specifically designed for each student from diagnostic test results and are conducted on an intensive one-to-one basis in the student's home. This individualization, combined with various motivation and incentive systems and close program supervision, helps the average student progress much more rapidly than in a classroom environment.

Most students who make poor grades are either behind in basic skills or have poor study habits, Mr. Houston said. "If the student's problem is not corrected, chances are that his grades and his attitude toward learning will continue to deteriorate. Most students on our programs can increase their skills by one full year this summer and truly be prepared for school next September," he added.

Ebronix offers diagnostic testing, at no charge, to pinpoint a student's difficulty before a corrective program is recommended.

Honesty in advertising is the best policy.

## Miss Christine Mertz Graduates From College

Miss Christine Mertz, whose home is at 24 Beverly Court, recently graduated from American Airlines Stewardess College in Fort Worth, Texas and is based at LaGuardia and Kennedy Airports. She resides in New York.

Prior to entering stewardess college, Miss Mertz was employed at the Dental Clinic at Mountaintop Hospital. She is a graduate of Essex County Technical School for Dental Assistants and Dale Carnegie School for Effective Speaking and Human Relations and was a graduate assistant at Dale Carnegie.

In 1968, Miss Mertz was a participant in the Cherry Blossom Festival winning Miss Congeniality and second runner up.

## Essex Chapter Of Red Cross Moves Offices

Essex Chapter, American Red Cross and its Oranges and Maplewood District have completed moving their offices into new headquarters at 106 Washington Street, East Orange.

Formerly located at 232 South Harrison Street, the Red Cross group now occupies offices in the three story, red brick building on the north-east corner of Park Ave. and Washington St. previously used by the East Orange Intermediate School.

According to William E. Medford, chapter chairman, the new site houses the chapter's administrative offices, including its Public Relations Office, Braille and Health and Nursing offices.



Miss Christine Mertz

and classrooms. It also contains the office of the American National Red Cross representative to the North New Jersey Combined Service Territory.

In addition, the new location holds the local Red Cross service offices of the Oranges and Maplewood District, including the Canteen, Disaster Relief Production, Service to Military Families, Transportation, Youth and other volunteer programs.

The buildings and property were purchased by Red Cross in late 1970 from the American Casualty Company. The chapter took possession and necessary renovation began in Oct. 1971 under the supervision of the chapter's Building and Real Estate Committee composed of Emil Edschoon, Walter E. Henzemann, Melvin V. Gibbons and Peter Wendel, members of the Board of Directors.

## Firemen's Post Is Sponsoring A Flag Sale

Firemen's V.F.W. Post No. 1851 and their Ladies Auxiliary report that their "Americanism" Chairman, Mrs. Robert Miller, Glen Ridge and her aides are sponsoring an American Flag Sale and promoting the display of all size American flags for Flag Day, June 14th and Independence Day, July 4th.

If you do not have a flag, and would like to order one now in time for these patriotic occasions, please contact Mrs. Wm. Conlan, 374-0553. The delivery takes approximately two weeks, and are available at half-price through these units.

Mrs. Miller also reports that a Capitol flag will be presented to St. Michael's Hospital on Wednesday, June 14th at noon. The new flag has been donated by Congressman Peter W. Rodino, Jr.-M.C. who is also donating 100 "Our Flag" booklets for some of the wards throughout the hospital.

Firemen's V.F.W. Post and Ladies Auxiliary also accept old flags for private burning twice a year as a Community Service. Old flags accepted now, will be disposed of at a later date.

## Auxiliary, Juniors Install At Post

The Veterans of Foreign Wars, Stuart E. Edgar Post No. 493 held a joint installation ceremony with the girls' Junior Unit. Installing conductress for the Juniors was Theresa Hoffman of Nutley with Maureen Doll of Belleville as installing officer.

Installed were Donna Streib, president, Janet Szilosi, senior vice president, Rose Marie Hoffman, junior vice president, Deborah Doll, secretary and Evelyn Hoffman, chaplain.

Agnes Blair of Nutley was installing officer for the Ladies Auxiliary with Marie Stankewitz of Nutley as installing conductress. Sue Streib of Nutley was installed as president, Maureen Doll of Belleville, senior vice president, Theresa Ferranti of Belleville, junior vice president, Gussie Frotten of Nutley, treasurer, Marie Stankewitz of Nutley, secretary, Theresa Gubitos of Nutley, chaplain, Josephine LaPone of Nutley, guard and Theresa Hoffman of Nutley, conductress.

For a quick first aid treatment for burns, apply cold water (tap or ice). This helps relieve the pain and prevents blistering and infection.

**DON'T GET MARRIED!**

before SEEING  
Our outstanding line of

Raised or Copperplate Engraved

**INVITATIONS**

Personalized  
Matches, Ashtrays,  
Stirrers  
Lowest Prices!

Wedding Favors  
Bridal Shower  
Favors  
Latest Styles!

**Serafino Printing Co.**  
342 Washington Avenue, Belleville  
Open Fri. Night 10 - 759-0571

**SUMMER LEARNING PROGRAMS**

Sharpen your skills  
now to be a better  
student next fall.

**In-Center Programs:**  
Speed Reading: Increase speed and comprehension. Reduce study time.  
Work Study Skills: or, How to Survive in School.

**Home Tutoring Programs**  
Summer school at home: Reading, Math or Spelling, Grades 1-12.  
Intensive one-to-one help can bring your child's skills up a grade level this summer, improve his study habits and confidence.

Call now for information. Make summer count!

**Ebronix LEARNING CENTERS**

667-7074  
500 Franklin Ave.  
Nutley, N.J.

**LFO**  
LINOLEUM & CARPET

**NICK MATTIA**  
Carpet Manager

**Wall-To-Wall CARPETING**  
Room-Size Rugs  
Tiles • Vinyl Linoleum

95 CLAY ST.  
Newark, N.J. 07104  
(201) 485-0600

**JUNIOR EDITIONS**  
"KLASSY KLOTHES FOR KIDS"

76 Bay Avenue, Bloomfield  
(1 BLOCK FROM BROAD STREET)

**WE'RE OPEN!**

**A FINE NEW CHILDREN'S SHOP**

We Carry A Complete Line of Children's Wear from Age 6 Months to Size 16

Every Day is a Sale Day!

FAMOUS MAKER UNISEX SLACKS  
LARGE AND COLORFUL SUMMERWEAR SELECTION  
KNIT PULLOVERS

INFANT GIFTWEAR • KID WRAPPING  
COME IN AND VISIT US  
BETWEEN 10 A.M. and 5 P.M.  
Weekdays and Saturday

**FREE LOLLIPOPS FOR THE KIDS!**  
TRY US, YOU'LL LIKE US!

Ann Sempier **743-2781**

Right here at  
**MIAMI BEACH**  
all the fun  
at a price you can enjoy!

Directly on the ocean  
Private Beach  
Swimming Pool  
Air-Conditioned, heated  
Coffee Shop  
Cocktail lounge  
Self Service Laundromat

Free Self parking of your car

Pool Table  
Shuffleboard  
Free golf next block

New Color T.V. & Phones in all rooms

Beautiful motel rooms and fully equipped efficiencies with two new double beds

**CREDIT CARDS HONORED:**

Diner's Club  
American Express  
Carte Blanche  
Master Charge  
Bank-America  
Charges

24 HOUR SWITCHBOARD SERVICE

**Whispering Palms**  
Resort Motel

• Conveniently Located—Just minutes to all day or night activities—Directly on the ocean.

Write or Call for Brochures and rate Charts  
D. J. Clark-Owner-Manager  
Phone 305-947-2613

**18901 COLLINS AVENUE, MIAMI BEACH, FLA. 33160**

# How to save on phone calls within New Jersey:

## 1. Always dial direct.

## 2. Take advantage of bargain calling times.

The new rates for calls within New Jersey have made dialing direct cheaper than calling with the services of an operator. At any hour. And you save even more on direct-dialed calls over 25 miles during bargain calling times. Especially between 11 p.m. and 8 a.m., when the new one-minute rate brings the maximum cost way down to just 15¢, plus tax. So make the cheapest calls in New Jersey. Dial them direct during bargain calling times.

RATES FOR CALLS WITHIN NEW JERSEY									
Directly Dialed, Without the Services of an Operator					With the Services of an Operator				
Distance (in rate airline miles)	DAY 8am-5pm Mon-Fri		EVENING & WEEKEND 5pm-11pm Mon-Fri 8am-11pm Sat-Sun		EVERY NIGHT 11pm-8am at any time	OPERATOR ASSISTED** at any time		OPERATOR COMPLETED** at any time	
	from	through	Initial 3 min.	Initial 3 min.	Initial 1 min.	Initial 3 min.	Initial 3 min.	Initial 3 min.	Initial 3 min.
0	10	10	\$10	\$10	\$10	\$20	\$35	\$50	\$50
11	15	15	15	15	15	25	40	55	55
16	20	20	20	20	10	30	45	60	60
21	25	25	25	25	15	35	50	65	65
26	32	30	25	25	15	40	55	70	70
33	48	35	25	25	15	45	60	75	75
49	64	40	25	25	15	50	65	80	80
65	80	45	25	25	15	55	70	85	85
81	96	50	25	25	15	60	75	90	90
97	112	55	25	25	15	65	80	95	95
113	over	60	25	25	15	70	85	1.00	1.00

\*Credit card, third-number billed, special toll billing, special reversed charge toll calls

\*\*Collect, time and charges, request for notification

Initial rates for calls of 10 miles or less for the first three minutes during all time periods, for the first two minutes on calls of 11-15 miles during night rate period.

Night rate for each additional minute is 5¢, except on calls of 10 miles or less where the 5¢ charge is for each additional 2 minutes.

Coin calls get directly dialed when additional services of an operator are not requested.

Except that evening rate is in effect from 5pm to 8am.

All rates are plus tax.

**New Jersey Bell**



# WEDDINGS AND ENGAGEMENTS IN SOCIAL SPOTLIGHT

## Miss Elizabeth Garibaldi Wed In Ceremony At Holy Family



Wedding vows were exchanged April 29, in Holy Family Church by Miss Elizabeth Garibaldi, daughter of Mr. and Mrs. Vincent Garibaldi of 133 Columbia Avenue and Richard Grozinski, son of Mr. Grozinski of Newark.

The Rev. Michael Saltarelli performed the ceremony which was followed by a reception at the Fiesta, Wood-Ridge.

Escorted by her father, the bride wore an off-white gown trimmed with appliques of Austrian lace and daisies. It featured a high neckline, leg-of-mutton sleeves and A-line skirt.

A Camelot headpiece held her full length and elbow length veils and the carried roses and Stephanotis.

Miss Charlene O'Connell of North Arlington was maid of honor. Bridesmaids included Miss Anita Amoroso of Avenel, Mrs. Barbara Hamilton of Belleville, and Mrs. Margaret Pluck of Nutley. Janet Straone of Lyndhurst was flower girl.

The attendants were in mid dresses of taffeta printed in three shades of pink and green and accented with belts of green and plum and ruffled hemlines. The honor attendant carried a basket of pink daisies while the others carried green.

Miss James of Newark was best man. Ushers were Daniel Pluck of Nutley, John Witt of Newark and the bride's brother, Vincent Garibaldi of Nutley. Ringbearer was another brother, Dominick Garibaldi.

Mrs. Garibaldi chose a mint green gown trimmed with beading. Her corsage was of green tinted miniature tea roses.

Mrs. Grozinski, a graduate of Nutley High School and Masters Beauty School, is with Nutley Hairdressers.

Mr. Grozinski, an alumnus of East Side High School, Newark and a marine, veteran, is a police officer.

The couple honeymooned in Florida and have made their home in Belleville.

Hospitals Begin Purchasing Co-op

The purchasing managers in Union and Essex County Hospitals, by cooperative purchasing, will save the patients of their hospitals \$15,000, it was announced by Jack W. Owen, president, New Jersey Hospital Association, Princeton.

This committed volume contract for vaccines was carried out under procedures set up by the Group Purchasing Program.

Representing Clara Maass Memorial Hospital, Belleville, is Arno Micholowicz while James Hagen represents Mountsinclair Hospital, Montclair.



Miss Gale Banbor

## Gale Banbor, Samuel Sessa Will Be Wed

Mr. and Mrs. Edward M. Banbor of Irvington announce the engagement of their daughter, Gale Ann to Samuel L. Sessa, son of Mr. and Mrs. Antonio Sessa of Belleville Avenue.

Miss Banbor, an alumna of Vailsburg High School and Clara Maass Memorial Hospital School of Nursing, is planning employment at St. Mary's Hospital in Orange.

Mr. Sessa, a graduate of Essex Catholic High School, is with Ivers-Lee in West Caldwell.



Miss Maureen Goode

## Troth Is Told Of Miss Goode, Robert Skopak

Mr. and Mrs. Joseph J. Goode of Clifton announce the engagement of their daughter, Maureen Anne to Robert Skopak, son of Mr. and Mrs. Theodore Skopak of 81 Charles Street, Belleville.

Miss Goode, a graduate of St. Bonaventure's High School, is with Public Service Electric and Gas Company and is a CCD teacher at Our Lady of Pompei Church, Paterson.

Mr. Skopak, an alumnus of Seton Hall University and a member of Delta Kappa Phi fraternity, is currently working towards his master's degree and teaching and working in the Seton Hall Computer Science Department. He is employed by Chevron Oil Company, Perth Amboy and served four years in the Air Force including a tour of duty in Vietnam.

A family dinner honoring the couple was held at Gene Boyle's Clifton. The bride elect's ring was blessed by her brother, the Rev. Joseph J. Goode.

## Mr. and Mrs. William Dietz Honeymoon In Virgin Islands

Miss Jean Mildred Kiraly, daughter of Mr. and Mrs. Stephen F. Kiraly of Clifton became the bride June 4 of William F. Dietz Jr., son of Mr. and Mrs. Dietz Sr. 264 Coeyman Avenue.

The ceremony in Old First Reformed Church, Passaic, was performed by the Rev. Gordon P. Alexander and the Rev. John Golding of East Orange Catholic High School. Mrs. Elmer Ondy of Connecticut was vocalist. A reception followed at Robin Hood Inn, Clifton.

Given in marriage by her father, the bride wore a gown of organza over taffeta laced with a chantly lace bodice, bishop sleeves, scalloped hemline and detachable cathedral train. Trimming was of seed pearls.

Her headpiece was a lace mantilla and she carried a cascade of baby white orchids, carnations, stephanotis and baby's breath.

Mrs. Bettyann Aitken of Clifton was the bride's only attendant in a pink A-line gown trimmed with white lace with a matching picture hat.

Alfred Ciccone of Nutley was best man with William F. Dietz III of Nutley and Edward Ondy of Connecticut ushering.

Mrs. Kiraly chose a pink dress with matching coat and her corsage was a white orchid tipped in pink. The groom's mother was in an aqua dress and coat with a white orchid tipped in aqua.

Mrs. Dietz Jr., a graduate of Clifton High School, attends Fairleigh Dickinson University and is a secretary at WAGESUP.

The Labor Department has reported that the wages across the country, both union and nonunion, have risen 3 percent in the four months since the wage-price freeze ended.



Mrs. William Dietz - nee Joan Kiraly

Hoffmann-La Roche in the veteran and a security Administrative Services specialist with Hoffmann-La Roche.

Mr. Dietz Jr., an alumnus of South Side High School, Newark, is a navy.

The couple will live in Nutley after honeymooning in St. Croix, Virgin Islands.

## Surprise Party Honors Mrs. Amy Gimbel At 82

A surprise party was given May 19 for Mrs. Amy Gimbel of 364 Washington Avenue by her daughter and son-in-law, Mr. and Mrs. Frank (Ethel) Warick of the same address.

In attendance were Mr. and Mrs. John Wilson and

family from Elnora, New York, Mr. and Mrs. Frank Warick Jr. of Lyndhurst, Mrs. Amy Brody of Belleville and Mr. and Mrs. John O'Connell also of Belleville. The occasion celebrated Mrs. Gimbel's 82nd birthday.

## Mrs. Richard Grozinski - nee Elizabeth Garibaldi Joan Benko, Mary Jo Clark Delegates To Jersey Girls' State

Two Nutley High School juniors, Joan Benko and Mary Jo Clark, have been chosen as delegates to the annual session of the Jersey Girls' State to be conducted at the close of school at Douglass College, New Brunswick.

Principal David Broffman and the faculty of the High

School selected the delegates and alternates approved by the American Legion Auxiliary chairman, Mrs. Anthony Turturiello and her committee according to their qualifications of leadership, character, courage, honesty scholarship and cooperativeness.

Jersey Girls' State, an experiment in Americanism and good citizenship training, is sponsored by the American Legion Auxiliary Department of New Jersey.

Its purpose is to provide citizenship training for girls who will begin their senior year of High School in September.

The Nutley Delegates are sponsored by the American Legion Auxiliary Unit 70, and the Nutley Rotary Club. Chosen as Alternates were Jill Roberts and Ann Follansbee.

All four girls will be honored guests at the Auxiliary Installation in September.

**DOG OBEDIENCE CLASSES IN NUTLEY**

Exclusive trainers for the Humane Societies.

Blessed Course **\$25**

For All Breeds ENROLL NOW FOR SUMMER COURSE

**K.J. Bog Dellogg**  
**687-2393**

**Beautiful Custom Made DRAPERIES \$89**

- All draperies custom made and color coordinated
- Select from hundreds of beautiful patterns, colors & fabrics
- Free professional decorator service
- Expert installation available
- Samples on display at our Plant or shown in your home at your convenience

**FREE FIRST CLEANING** with our exclusive Adjust-a-drape process (within two years of purchase).

**Custom Made SLIPCOVERS**

Solo & 2 Chairs From **\$139**

- Free fitted Arm Covers
- First Cleaning Free

**SHOP-AT-HOME**

Use our convenient door-to-door service. Free estimates. No obligation.

**CALL NOW - COLLECT 759-1359**

SERVING 10 COUNTIES IN NORTH JERSEY FOR SIXTEEN YEARS

**JOLLY INTERIORS**

300 Washington Ave., Belleville, N.J. 07109

Makers and Cleaners of Fine Draperies & Slipcovers

**DRAPERY CLEANING**

Adjust-a-drape guarantees drapery length.

**FREE STORAGE**

- PROFESSIONAL REMOVAL & REHANGING
- QUICK SERVICE (NO PREPARATION)
- EXPERT ALTERING AND REMODELING
- WHEN WE CUSTOM MAKE YOUR DRAPERIES THE FIRST CLEANING IS FREE

**GRADUATION SPECIAL**

Any Day This Month

**Your Photo \$6 In Color**

Wear Your Cap & Gown

Come to the Kondreck Photo Studio any day except Wednesday or Saturday between 10 A.M. and 7 P.M.

Or telephone for an appointment. For \$6, plus tax, we'll shoot your graduation picture and give you:

- Two color prints 5 x 7 inches
- Four wallet-size color prints (all laminated in Mylar)

If you're graduating now from High School or College --even from Grammar School--here's your chance to place the record in the family album.

**Kondreck Studio**  
577 Washington Avenue  
Belleville 759-2050

Miss Elena Colasanti

## Miss Colasanti, Mr. Fauerbach Plan Wedding

Mr. and Mrs. H. Colasanti of Bloomfield announce the engagement of their daughter, Elena to Raymond V. Fauerbach, son of Mr. and Mrs. Raymond Fauerbach of Belleville.

Miss Colasanti attended Barringer High School and is a graduate of ACC Beauty School.

Mr. Fauerbach, an alumnus of Belleville High School, served in the Army including a tour of duty in Vietnam and is a dispatcher for Dee Trucking Company.

The couple will be wed September 9.

**family growing?**

Think of what a wonderful difference a new kitchen, a new rec room or a new paint or siding job would make to your home. We can help make it possible with a Security National Bank Home Improvement Loan. You can borrow at attractive low rates for any of the following...

**FAMILY ROOMS**  
**ADD-A-LEVEL**  
**ADD-A-ROOM**  
**FIREPLACE**  
**BATHROOMS**  
**KITCHENS**  
**DORMERS**

**GARAGES**  
**PORCHES**  
**ROOFING**  
**GUTTERS**  
**FENCING**  
**SIDING**  
**PATIOS**

**POOLS**

You can borrow up to **\$5,500.** 5 Years to pay!

**make room with a Home Improvement Loan**

**SECURITY NATIONAL BANK**

Kingsland Office 437 Kingsland St. 661-5121

Harrison St. Office 213 Harrison St. 661-5110

Nutley, N.J.

Offices in Newark and opening soon in Hanover Township

Member F.D.I.C.

TO: Consumer Loan Dept. SECURITY NATIONAL BANK, 437 Kingsland St., Nutley, N.J. 07110

Please send me an application for:

- ☐ Home Improvement Loan
- ☐ Auto Loan
- ☐ Personal Loan

Name.....

Address.....

City..... State..... Zip.....

# SOCIAL AND CLUB NEWS OF COMMUNITY INTEREST

## You And Your Pet Parakeets Are Popular Pets

By Raymond Minor DVM

Of the 8,000 known living species of birds, parakeets are among the most popular as household pets. They are easily the most talkative. In fact, one parakeet is said to have a vocabulary exceeding 500 words.

Parakeets, also known as "budgies," "shell parakeets," are considered the most popular parakeets. They keep as pets, probably because they are the most talkative.

Originally, natives of Australia, these birds are long-tailed birds measure about 7.5 inches long.

During the process of domestication, more than 40 distinct color varieties have been established. Each has acquired its distinctive color by selective breeding. The wild Australian parakeet was a green.

Most parakeets, particularly if acquired young, around six weeks old, learn to talk quite well. They have a few dozen astounding vocalizations. The most frequent is a loud, clear, whistle-like sound. It is known as a "whistle" in English, with a reported vocabulary of 40 words, including the word "hello."

When speaking, a young parakeet, if it is kept in the presence of a human, will often repeat words of other parakeets. Or else, it will repeat the words of the human.

It is not infrequently repeated over and over the same word that is being taught. Speak more slowly than normal. Parakeets have a tendency to speed up words when they repeat them.

As soon as one word is learned, teaching can begin on the next.

### "BEAUTY TIPS"

By Justin



Grated raw potatoes between two strips of gauze make a neat compress for reducing puffiness, especially around the eyes. He'll never know you've been crying!

False lashes can be a nuisance on hot days. Try this instead: Apply roll-on mascara powder the lashes, add a second coat of mascara, trim with emery board.

For troublesome blackheads, take a cotton swab and collect the thick liquid that has accumulated around the blackhead of a milk of magnesia bottle. Apply every night! Wash off in the morning.

Blue eyes glow like sapphires when you wear orange-red-orange or yellow-orange clothes.

Moisten your legs with hand cream, and you'll get a fast, neat, painless shave. No lathering, no rinsing, and they stay softer.

DO YOU KNOW THAT?

You Can Buy A Hand Drier For As Low As \$4.50 For Dad Or Mom

JUSTIN'S BEAUTY SUPPLY CO.

"FOR ALL YOUR BEAUTY NEEDS" 16 BELLEVILLE AVE. BLOOMFIELD, N.J. OFFER THIS TILL 6/15/72 748-4823

another. Parakeets can also be taught to do various tricks. They will become very tame with careful handling.

Birds that have been in captivity for many generations, such as canaries and budgies, are quite simple to care for.

While many pet owners keep their birds in ordinary wire cages, these tend to be rather drab.

I would recommend keeping the bird in a box type cage, closed on three sides, top and bottom, and with wire only in the front. Paint the inside with a light color non-toxic paint, such as used for painting baby's toys.

No matter what type of cage you choose, it should have a bottom that is easy to remove and clean without the danger of the bird escaping. Food and water containers should be kept as clean as possible.

Parakeets are fond of chewing on everything they reach, their perches should be of the hardest wood available. Never use metal perches. They are bad for the bird's feet, perches made from wooden dowels can also lead to foot troubles. They are too smooth for secure footing and of the same diameter and curvature. This forces the bird to always bend its toes in the same way.

Many veterinarians, especially those who specialize in the care of birds, recommend perches made from natural twigs or branches cut from trees, such as fruit trees, elm, ash, maple, willow or nut trees. Branches provide a much better natural perch. They give the parakeets a variety of diameters to grip and are rough enough for sure footing.

It is a good policy to do the feeding, watering and cleaning at the same time each day. Birds become accustomed to a routine. They may be disturbed if these operations are performed at unpredictable times. Remember to move slowly and deliberately around birds. Don't make loud sounds as birds are easily frightened by unanticipated movement or sound.

Many seed-eating birds, including parakeets, suffer from malnutrition because their owners are unaware that their seed cups are filled with empty husks, which the birds will not eat even when hungry.

Remember to empty the seed cup and refill it with seeds each day.

Recommended diets consist of a mixture of plain canary seed, with oats and millet. Fresh drinking water, a mineral mixture, cuttlebone and fresh green food are essential, as is a small dish of insoluble grit to aid in digestion.

Fruits, B vitamins, sulfur-containing amino acids, and cod-liver oil have also been suggested.

Store leather and suede articles in a cool, dry closet rather than in a hot attic or damp cellar.

**GRADUATES**—William Reiser, assistant director of Clara Maass Memorial Hospital, presents certificates to Respiratory Therapy Technician graduates, left to right, Anderson Jackson, Mrs. Josephine Huff and Mrs. Joyce Christopher as Michael Schifano, Certified P.T. and Chief Therapist looks on. Each of the graduates completed a nine month course in respiratory problems and cardio-pulmonary resuscitation procedures.

## STORK CLUB

Lara M. Lloyd

A second child, a daughter, Tara Melissa was born to Mr. and Mrs. Elwood Lloyd of 87 Jerusalem Street, May 15 at Clara Maass Memorial Hospital. Birth weight was 5 pounds, 15 ounces. She joins Michael Edward T. Mrs. Lloyd is the former Joyce Smith daughter of Edward Smith of Belleville and Mrs. William Boardman of Cape May. Mr. Lloyd son of Lilian Lloyd of Irvington is head of plant die with Tiffany & Company.

Lara I. VonNess

A first child, a daughter, Lara Lynn was born to Mr. and Mrs. Paul Von Ness of 51 Barnabas Medical Center, Birth weight was 7 pounds 4 ounces. Mrs. Von Ness is the former Linda Mead of Belleville.

Robert L. Albert Jr.

A first child, a son, Robert Louis Jr. was born to Mr. and Mrs. Robert Albert Sr. of 59 De Witt Avenue, May 16 at Clara Maass Memorial Hospital. Birth weight was 7 pounds 12 ounces. Mrs. Albert is the former Patricia Albano daughter of Mr. and Mrs. Michael Albano of Nutley. Mr. Albert son of Mr. and Mrs. Albert of Nutley.

**Garden Briefs**

When you shop for a plant to landscape your home, consider the amount of space it will need as it grows. For example, if there is a three-foot space between the house and sidewalk, you must choose a plant that will not outgrow those bounds, or a plant that can be pruned to keep it within those bounds.

Give the ground a chance to settle and warm up before risking any annual seed outside.

**Pharmacy Footnotes**

**Vincent Cozzarelli Reg. Ph.**

If obesity is a problem for you, you may realize just what agony a diet can be. The fact is it is far easier to keep unwanted poundage off in the first place than to try to take it off after it has arrived. The weakness of most reducing diets is, of course, that they are temporary. To go on a crash diet is not to set up eating habits that will be easy for you to maintain and will still serve the purpose of getting rid of extra pounds. It is the only way to make a good diet last.

We maintain a complete stock of drugs to handle all your prescription needs. For fast service visit ROSSMORE PHARMACY, 338 Washington Ave. 750-1968, 750-1956. For other's Day June 18 see our selection of Timex Watches, Cameras, Tellerettes and Greeting Cards. Hours Daily 9 A.M.-10 P.M., Sundays 9 A.M.-9 P.M.



Mrs. Delia Earley Supervisor At Mountainside

Mrs. Delia Earley, R.N., Supervisor of the Emergency Room and Central Supply at The Mountainside Hospital, has been appointed New Jersey State Representative for the National Emergency Department Nurses Association.

As regional representative for the newly formed organization, Mrs. Earley will be helping to encourage membership.

The Association's objectives are to foster research and study, problems and techniques in the operation of hospital emergency facilities. Plans are to conduct seminars in order to improve the organization, management and maintenance of hospital emergency departments.

Said Mrs. Earley, "emergency services have changed with the public's demand for treatment. No longer are hospital emergency departments merely accident wards. Today they serve the public as treatment centers, open 24 hours a day, providing medical attention for any injuries or illness."

The national membership goal is 5,000 and all registered nurses and licensed practical nurses who work in emergency departments are eligible. All of Mountainside's

## Cerebral Palsy School Plans Annual Meeting

The Annual Meeting of the Belleville Cerebral Palsy School will be held on Tuesday, June 13, at 8:00 p.m. at the Treatment Center. This will be a joint meeting with the Parent-Teacher-Therapists Association.

A slide of the Center's activities will be presented by the Center Therapists.

The Center's Program Review Committee for the September school term will be presented by Phyllis Burgess, Program Coordinator and John Rotondi, Staff Psychologist. Volunteer Awards will be presented by Viola Verneck, Executive Director of the Center.

Mr. Frank Costenbader, President of the Board of Directors and Mary Burroughs, President of the P.T.T.A. will report on the year's activities.

## District 4 Auxiliaries Hold Annual Dinner

Ladies Auxiliary of the V.F.W. District 4 held their annual dinner and business meeting in honor of the Department President's visit at Cedar Grove Post No. 6255, located at 20 Pompton Turnpike, Cedar Grove.

In attendance, representing Stant E. Edgar Post No. 493 of Nutley, was the president of that post, Miss Angie Montebello at 69 Grant Avenue, Nutley, and Helen Strohkamp of 28 Highland Avenue and Kathryn Johnson of 162 Oblivion Avenue, both of Nutley.

A lot of worry can be wasted on other people.

## James Graham Returns After Year In Scotland

James P. Graham Jr. of 472 Washington Avenue has returned after a year in Scotland where he won the British Overseas Championship for Scottish Highland Dancing in the Isle of Rathesay. He also earned three silver medals and a certificate at the Edinburgh Festival.

Since his return to the United States, James has garnered 11 medals in other highland games and competed most recently on May 27 at the Scottish Highland Games in Gurnell Oval, Kearny.

His two brothers, John and Malcolm are also highland dancers.



James Graham

## Belleville Duo Earns Awards At Hospital To Smith's Cove

Two Belleville residents were honored May 17 at the Veterans Administration Hospital in East Orange for the volunteer service they have rendered to the hospital.

Lillian Metcalfe was recognized for 5,000 hours and Margaret Walsh for 100 hours. Volunteers received certificates, pins, silver bowls, engraved plaques and golden medallions according to the number of hours served.

Emergency room nurses are now members.

The second annual meeting will be held in October and there are plans for the organization to affiliate with the Emergency Physicians' Group.

"The National Emergency Department Nurses' Association," continued Mrs. Earley, "wishes much to offer nursing professionals a theater for the exchange of ideas and experiences."

Mrs. Earley is a resident of Verona and a graduate of the Mountainside Hospital School of Nursing.

## PWP Groups Planning Trip To Smith's Cove

Parents Without Partners, of Essex and Union Counties, is planning a trip to Smith's Cove, New York on Sunday, June 11 at 10:00 a.m.

If you are a parent without a partner and you and your children would like to participate in this enjoyable outing, contact M&R Rosenhaus after 6:00 p.m. at 661-1988 for further information.

## Grace Maguire Participated In Folk Ball

The Edelweiss-Passaic Folk Dancers sponsored their annual ball June 1 at the Grosvenor Morris Inn in Morris Township.

Guests at the costume event wore antique military costumes, some dating back to World War I, while others made their own. Awards were given to the most outstanding costumes.

Grace Maguire of Belleville was one of the folk dancers taking part in the festivities.

# HAVE YOU FORGOTTEN ANYTHING IMPORTANT?

- Clothes
- Swimsuits
- Golf Clubs
- Sun Tan Lotion
- Safe Deposit Box
- Travelers Checks
- A Peoples Bank Vacation Loan

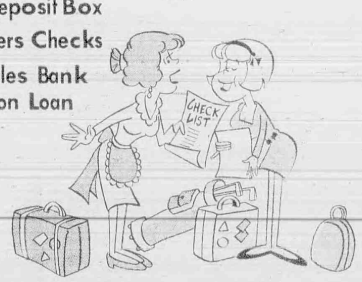

Include us on your vacation checklist.



**PEOPLES NATIONAL BANK** AND TRUST COMPANY

1st City Office: BELLEVILLE, N. J. MEMBER FEDERAL RESERVE SYSTEM. ROSSMORE AVE. AT REMONT FEDERAL DEPOSIT INSURANCE CORPORATION. FRANKLIN AVE. AT JERSEYLAND.

**PROFESSIONAL DOG GROOMING**  
By Appointment Only

**"Your Dog is Our Specialty" at NUTLEY PET CENTER**

251 Franklin Ave., Nutley  
Call: 667-6598

Hours: Daily 9:30 A.M. - 9 P.M.  
Sat. 9:30 to 6 — Sun. 9:30 to 1

**FREE PICK-UP & DELIVERY**

No Dog Too Large or Too Small  
**NO TRANQUILIZING**

We are one of the largest pet centers in New Jersey  
**NUTLEY PET CENTER**  
251 FRANKLIN AVE., NUTLEY, N.J. 07110

**THE LOOK YOU LOVE... FOR THE LIFE YOU LIVE!**

**CAMI Boutique**

137 Washington Ave., Belleville  
(Near the Belleville Town Hall)  
**Junior and Missy NOW Look**  
In Sportswear and Elegante Fashions

**FREE ALTERATIONS**

**THE FIFTH AVENUE BOUTIQUE**  
IN BELLEVILLE CENTER  
**Camille and Michael Biondi**  
751-7877  
OPEN MONDAY AND FRIDAY EVENINGS TILL 9



# Summer School Sees Registration

(Continued from Page 1)

Junior High School students may register at the senior high on Saturday, June 17 or 24, from 9 a.m. to 2 p.m.

Non-residents, also eligible for the program, may register at the senior high on Saturday, June 17 or 24, from 9 a.m. to 2 p.m. Fees for non-residents are \$60 for one make-up or grade improvement course and \$100 for two classes. Enrichment course fees are \$40 for one and \$60 for two classes. The fees for non-resident grade six pupils are \$25 for one and \$35 for two subjects.



**HONORARY DEGREE** as doctor of laws at Upsala College, was presented to Albin H. Oberg, (left) executive director of Clara Maass Memorial Hospital, by Carl G. Feltman, president of college.

# Honorary Degree For Oberg

Albin H. Oberg, executive director of the Clara Maass Memorial Hospital of Belleville, was awarded the honorary degree, Doctor of Laws by Upsala College, East Orange, at commencement exercises held on Sunday, June 4.

Oberg has served as director of the Clara Maass Memorial Hospital for over 20 years. Prior to that, he was the assistant director of the Malden Hospital, Malden, Mass. He is a Fellow of the American College of Hospital Administrators and holds membership in numerous health organizations including the New Jersey Hospital Association and the American Public Health Association.

In 1969-1970, Oberg served as president of the New Jersey Hospital Association at which time, he was a trustee of the Hospital Service Plan of New Jersey and the Medical Surgical Plan of New Jersey. He also served as a delegate to the American Hospital Association.

At present, he is a trustee of the Lutheran Hospital Association and a member of the House of Delegates of the American Protestant Hospital Association. He is a past president and presently a trustee of the Belleville Rotary Club.

Oberg holds a bachelors degree from Upsala College and a masters degree in Hospital Administration from Northwestern University. He was named Alumnus of the

Year by Upsala College in 1961 and was the recipient of the Mary McGaw Award presented by Northwestern University.

In the past twenty years, the Clara Maass Memorial

Hospital has increased in size.

AREA CODE 201  
TELEPHONE 759-2879

*Wadsworth Funeral Home*

MANAGER  
JAMES F. DESMOND

324 UNION AVE.  
BELLEVILLE 9, N.J.

**LANDOLFI**  
Home for  
Funerals

N. A. Landolfi Jr.  
MANAGER

503 Union Ave.  
Belleville

**759-7600**

Ample Parking Air Conditioned

When Life's Last Page is Turned...

Life's book is but the first, in the annals of eternity. That the funeral service may mark this bright beginning is our aim.

*Kierman* George E. Kierman

Non-Sectarian  
Plymouth 9-3503

**SALE STARTS THURSDAY**

# JOHNS Family BARGAIN STORES

IF YOU HAVE NEVER SHOPPED US BEFORE NOW'S THE TIME TO DISCOVER THE SAVINGS IN YOUR NEIGHBORHOOD JOHNS FAMILY BARGAIN STORES

WE RESERVE THE RIGHT TO LIMIT QUANTITIES

**TRUCKLOAD SALE**

WE HAVE MADE TRUCKLOAD PURCHASES ON 100's OF ITEMS AND ARE NOW PASSING THE SAVINGS ON TO YOU! BELOW IS JUST A SAMPLE OF THE SAVINGS WE ARE OFFERING!

**FIRST QUALITY LADIES-GIRLS BABY DOLL OR 2 PIECE PAJAMAS**

**99¢**

\* Ladies Baby Dolls, Acetate Tricot With Lace & Embroidery Trims In Ass'd Styles & Colors Also Man Tailored, Frill Piped, All Cotton Pajamas In Sizes 32 To 40. Girls Perma-Press Baby Dolls With Lace Trim In Sizes 4 To 14 Or Perma-Press One Piece Pajamas In Sizes 4 To 14



<p><b>ALL METAL LAP TRAYS</b></p> <p><b>59¢</b></p> <p>12" x 17" Tray In Solid &amp; Prints Designs</p>	<p><b>BOYS' GIRLS PLAY SHORTS</b></p> <p><b>38¢</b></p> <p>1st Quality Cotton In Solids &amp; Prints Sizes 3 to 6X</p>	<p><b>STACK TYPE COFFEE MUGS</b></p> <p><b>16¢</b></p> <p>Ceramic Mugs In Colorful Ass'd Designs</p>	<p><b>14 OZ. FILL ROACH AND ANT SPRAY</b></p> <p><b>44¢</b></p> <p>Sure Kill Spray Contains Baygon</p>
---	--	--	--

<p><b>44 QUART Waste Baskets</b></p> <p><b>88¢</b></p> <p>Round Shaped, Textured Finish • Latest Colors</p>	<p><b>CARGO STYLE Childrens FLARE LEG Slax</b></p> <p><b>159</b></p> <p>Sizes 3 To 7 • Zipper Fly With 2 Front Large Style Pockets Ass'd Stripes</p>	<p><b>NYLON MESH Mens Tee Shirts or Briefs</b></p> <p><b>88¢</b></p> <p>Latest Colors • Full Size Range</p>
---	--	---

**189 WASHINGTON AVE., BELLEVILLE**

# ABBOTS Drug Store

appointed exclusive agency for famous foods plus vitamins.

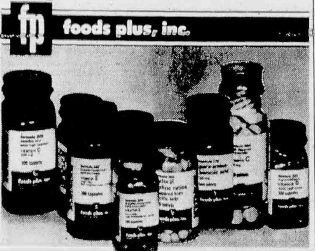

**foods plus, inc.**

foods plus... One of the world's largest manufacturers of quality vitamins famous for their exclusive formulas for over a quarter of a century. Now available at this pharmacy at the same low direct mail catalog prices that millions of Americans have enjoyed.

**COMPARE foods plus** Formulas to Americas most popular Vitamin Products

**AND SAVE UP TO 50%**

Here are some examples:

<p>Compare to One-A-Day</p> <p>Multiple Vitamins 120 Tablets</p> <p><b>\$1.95</b></p>	<p>Compare to Theragran</p> <p>One-A-Day (mills) 100 Tablets</p> <p><b>\$3.95</b></p>	<p>Therin 100 Tablets</p> <p><b>\$3.95</b></p>	<p>Theragran (Squibb) 100 Tablets</p> <p><b>\$3.95</b></p>
---	---	--	--

**ABBOTS DRUG STORE**  
N. A. BELLEVILLE, N.J.  
PRESCRIPTION HEADQUARTERS

531 Washington Avenue  
Belleville

FAST, FREE DELIVERY Phone: PL 9-8181  
Member, Belleville Chamber of Commerce

# FATHER'S DAY JUNE 18



**FITTING CLOTHES FOR EVERY DAD**  
LEXINGTON AT MADISON PASSAIC

**PREPARE YOUR HOME NOW!**  
**REPAIR IT! IMPROVE IT!**

**Grand Opening JUNE 12, 1972**

**AT LAST . . . .**  
You can remodel your home at a price you can afford!

**DO IT YOURSELF...**  
CONSULTANTS on premises  
A complete line of kitchen and home supplies - Cabinets, Paneling, formica. COME IN AND BROWSE AROUND COMPARE OUR PRICES!!!

**NUTLEY REMODELING and SUPPLIES, INC.**  
185 Franklin Ave. Nutley  
661-3337

# How to mistake a Realtor for someone who isn't.

It's simple, if you think that everyone in real estate is a Realtor. But it's not the case. You see, a Realtor isn't just anyone in real estate. He's the professional in real estate who is pledged to a strict Code of Ethics as a member of the local and state boards and of the National Association of Real Estate Boards.

You can recognize one by his use of the term "Realtor." Or the Realtor seal, like the one shown here.

So when you're looking through these classified pages, look first for a Realtor. Someone who'll look after your best interests.

Bloomfield, Glen Ridge, Nutley, Belleville  
Call 743-5273 For: **BOARD OF REALTORS**  
Office Nearest You  
**Your Realtor®**  
Somebody good to have working for you.



# Binocular Closeout

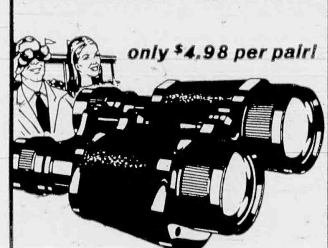

only \$4.98 per pair!

Built to professional standards for those who demand uncompromising precision craftsmanship and optical superiority. You'll feel the difference as the sculptured curve of the body balances effortlessly in your hands. You'll see the difference in the brilliant true color images sharply defined throughout the field of view... distant objects and action seem so close you'll swear they are only inches away! Yet these famous make Sport Glasses are offered below factory list price in Europe! Order today - limit two pairs to each buyer. When present supplies are exhausted prices will be much higher. NO C.O.D.s, please. Money back in ten days if not fully satisfied.

**Check these Custom Features:**

- \* Electronically computed optical systems of unexcelled true-color brilliance, balanced and aligned to super critical standards to prevent eye strain.
- \* All air-to-glass optical surfaces amber hard coated to prevent internal light loss.
- \* "Squint-Proof" front lenses block reflected glare from water, snow, sand and haze.
- \* Shock-resistant construction - extra strength hinge and bridge guard against misalignment; high index prisms are permanently locked in.

PROTECTION UNLIMITED, DEPT. 12  
2701 Sterling Road, Suite 132, Monroe, La. 71201  
Please send me the quantity of Sport Glasses checked below (limit two). If not fully satisfied I will return the merchandise within ten days for a full refund.

- ☐ Send ONE only. I enclose \$4.98
- ☐ Send TWO at the bargain price of \$9.49

Name \_\_\_\_\_  
Address \_\_\_\_\_  
City, State, Zip \_\_\_\_\_

FOR BAR-B-QUE PLEASURE

**FRYING CHICKENS**

WHOLE

**27<sup>¢</sup>** lb.**SPLIT OR QUARTERED****33<sup>¢</sup>** lb.**SHOP-RITE COUPON**

Towards the purchase of

**20<sup>¢</sup> Any Boneless Beef Round Roast**

OFF WITH THIS COUPON

Limit: One coupon per family. Coupon expires June 10, 1972. Coupon good at any Shop-Rite Supermarket. S.R.

FIRST CUT

**CHUCK STEAK****43<sup>¢</sup>** lb.**ROASTING CHICKENS**

3 TO 3 1/2 LBS.

**35<sup>¢</sup>** lb.

LEGS WITH BACKS OR BREASTS WITH WINGS

**CHICKEN QUARTERS****37<sup>¢</sup>** lb.

FOR BAR-B-QUE CUT SHORT

**RIB STEAKS****97<sup>¢</sup>** lb.

BONELESS

**CHUCK ROAST****87<sup>¢</sup>** lb.**CALIF. ROAST****77<sup>¢</sup>** lb.**BONELESS CHUCK**

for STEW

**87<sup>¢</sup>** lb.**FRESH BRISKET**

THIN CUT

**\$1.19** lb.**RIB ROAST**

FRESH CUT FOR BAR-B-QUE

**95<sup>¢</sup>** lb.**CHICKEN PARTS**

LEGS

**49<sup>¢</sup>** lb.

WINGS

**39<sup>¢</sup>** lb.

BREAST WITH RIBS

**69<sup>¢</sup>** lb.

LIVERS

**59<sup>¢</sup>** lb.

Fresh Fruits &amp; Vegetables!

**CANTALOUPE**VINE RIPE **3 for 79<sup>¢</sup>**

TASTY CALIFORNIA

Celery stalk

25<sup>¢</sup>

SWEET CALIFORNIA

Carrots 2 1-lb. bags

35<sup>¢</sup>

U.S. 1

New Onions 2 1-lb. bag

39<sup>¢</sup>

FANCY GREEN

Peppers 1-lb. bag

39<sup>¢</sup>**POTATOES**U.S. 1 1/2 size CALIFORNIA **5-lb. bag 49<sup>¢</sup>**

RED FANCY DELICIOUS

Apples 1-lb. bag

29<sup>¢</sup>

NEW GREEN

Cabbage 1-lb. bag

10<sup>¢</sup>

SEEDLESS JUICY

Limes 6 in bag

29<sup>¢</sup>

ROADSIDE FARM'S PURE WILD BLUEBERRY

Jam 15-oz. jar

49<sup>¢</sup>

AVAILABLE ONLY IN PRODUCE DEPTS. THAT NORMALLY CARRY JAMS

CENTER CUT-U.S.D.A. CHOICE

**CHUCK STEAK****55<sup>¢</sup>** lb.

SHOULDER

**LONDON BROIL****\$1.27** lb.**SHOULDER STEAK****\$1.27** lb.**TURKEY ROAST**

SHOP-RITE'S BONELESS-GOVERNMENT GRADE A

**89<sup>¢</sup>** lb.**COUNTRY STYLE RIBS**

FOR BAR-B-QUE

**69<sup>¢</sup>** lb.**BEEF**

FOR BAR-B-QUE

**77<sup>¢</sup>** lb.**SHORT RIBS**

U.S.D.A. CHOICE

**77<sup>¢</sup>** lb.**SMOKED BUTTS**

BONELESS

**89<sup>¢</sup>** lb.**SHOP-RITE BLEACH**

getten

btl.

**25<sup>¢</sup>**

ALL COLORS

**VIVA TOWELS**

2-roll

pkg.

**37<sup>¢</sup>**

DISPOSABLE OVERNIGHT

**PAMPERS DIAPERS**

box of 12

**75<sup>¢</sup>**

LEMON OR WHITE LIQUID

**OCTAGON**

dish detergent

1-lb. btl.

**49<sup>¢</sup>**

Dairy Dept.

BREAKSTONE

**TEMPTEE WHIPPED CREAM CHEESE**

8-oz. cup

**33<sup>¢</sup>**

SHOP-RITE REGULAR

Margarine 5-lb. pkg.

89<sup>¢</sup>

CHEESE

Kraft Swiss 1-lb. pkg.

99<sup>¢</sup>

SHOP-RITE U.S.D.A. GRADE A

Medium Eggs doz.

29<sup>¢</sup>

BRICK GRADE "AA"

**SHOP-RITE BUTTER**

93 SCORE 1-lb. brick

**75<sup>¢</sup>**

Seafood Dept.

**TASTY TURBOT FILLET****69<sup>¢</sup>** lb.

HEAT &amp; SERVE

Fish Cakes 1-lb. pkg.

**49<sup>¢</sup>**

In Our Ice Cream Dept.!

**SHOP-RITE FLAVOR KING ICE CREAM**

1/2-gal. cont.

**59<sup>¢</sup>****SHOP-RITE APPLE SAUCE**

6-lb. cans

**\$1**

NOODLE STEGANOFF, EGG RUFFLES, KLUSKI

Noodles 4 8-oz. pkgs.

99<sup>¢</sup>

WHY PAY MORE? CATSUP

Pride of Farm 14-oz. btl.

89<sup>¢</sup>

WHITE &amp; ASSORTED COLORS-BATHROOM TISSUE

Charmin 4-roll pkg.

37<sup>¢</sup>

KOSHER DILL CHIPS OR WHOLE SHOP-RITE

Pickles 1-qt. pkg.

59<sup>¢</sup>

Frozen Food Savings

**ON-COR 2-LB CASSEROLES**

ALL VARIETIES 2-lb. pkg.

**99<sup>¢</sup>**

Cakes PEPPERIDGE FARM 17-oz. pkg.

69<sup>¢</sup>

SHOP-RITE COFFEE

Lightener 8 1-lb. cans.

\$1

ALL VARIETIES SARA LEE

Light Rings 10-oz. pkg.

59<sup>¢</sup>

Health &amp; Beauty Aids

REGULAR &amp; MINT

**CREST TOOTHPASTE**

7-oz. tube

**69<sup>¢</sup>**

ANTI-PERSPIRANT REGULAR &amp; UNSCENTED

Ultra Ban 8-oz. can

79<sup>¢</sup>

TOOTH PASTE 24-oz. btl.

99<sup>¢</sup>

SHOP-RITE EXTRA RICH GREEN

Shampoo 1-qt.

59<sup>¢</sup>

General Merchandise

**DOUBLE HIBACHI**

10" x 20"

**\$5.99**

ALUMINUM 12-qt.

Corn Pot 6 ea.

\$2.99

ICED TEA 16-oz.

Glasses 6 for

79<sup>¢</sup>

SLEEVE SPRING COILS

Dress Shirts ea.

\$1.99

ASSORTED COLORS &amp; DESIGNS

Beach Towels 30" x 60"

\$1.99

8 WEB ALUMINUM ADJUSTABLE FOLDING

**CHAISE LOUNGE**

ea.

\$7.99

**SHOP-RITE PURPLE PLUMS**

5-lb. cans

**\$1**

SHOP-RITE GIANT

Ripe Olives 4 7-lb. oz. cans

\$1

DISH DETERGENT LIQUID

Palmolive 1-lb. btl.

79<sup>¢</sup>

ORANGE DRINK

Tropi-Cal-Lo 1/2-gal. btl.

39<sup>¢</sup>

WHY PAY MORE?

Viva Napkins 1-lb. pkg.

29<sup>¢</sup>

Frozen Food Savings

ALL VARIETIES 2-lb. pkg.

**99<sup>¢</sup>**SNOW CROP 16-oz. CANASCO TWO 12-oz. CAN. 99<sup>¢</sup>

Orange Juice 4 6-oz. cans

99<sup>¢</sup>

ROMAN

10 Pak Pizza 27-oz. pkg.

87<sup>¢</sup>

"NEW GREAT TASTE" GREEN GIANT

Corn Cob 4-eat. pkg.

49<sup>¢</sup>

Bakery Savings

SHOP-RITE SLICED THIN OR SANDWICH

**WHITE BREAD**

1-lb. 4-oz. loaves

**89<sup>¢</sup>**

COLD OR MARBLE RING

Pound Cake 1-lb. 4-oz. box

49<sup>¢</sup>

SHOP-RITE

Potato Chips 12-oz. bag

49<sup>¢</sup>

GOURMET

Bagels 1-lb. pkg.

29<sup>¢</sup>

Appetizer Dept.

**ROAST BEEF**

STORE SLICED 1/4-lb.

**59<sup>¢</sup>**

SCHICKHAUS

Bologna 1-lb. pkg.

89<sup>¢</sup>

STORE SLICED CHEESE

Muenster 1-lb. pkg.

99<sup>¢</sup>**VALUABLE COUPON**

MFG One half gallon bottle

3ABO **99<sup>¢</sup>**

Downy

FABRIC SOFTENER

WITH THIS COUPON

Limit: One coupon per family. Coupon expires June 10, 1972. Coupon good at any Shop-Rite Supermarket.

SAVE 30<sup>¢</sup>**VALUABLE COUPON**

MFG Towards the purchase of a 2-pk. of

8 OFF Bounty Towels

WITH THIS COUPON

Limit: One coupon per family. Coupon expires June 10, 1972. Coupon good at any Shop-Rite Supermarket.

SAVE 8<sup>¢</sup>**VALUABLE COUPON**

MFG 4 AB0

**40<sup>¢</sup> OFF**

WITH THIS COUPON

Towards the purchase of a 5-lb. 4-oz. box of

Ajax Laundry Detergent

Limit: One coupon per family. Coupon expires June 10, 1972. Coupon good at any Shop-Rite Supermarket.

SAVE 40<sup>¢</sup>







**PRE-GAME PEP TALK** had head coach Charles Travers in the middle of things last Friday when the Bellbells met Bloomfield. Contest was called after three

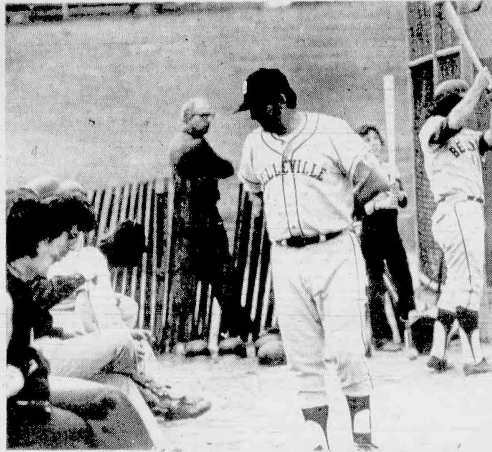

**INSTRUCTIONS** are given to the bench by Bellbello mentor Charles Travers. The talking didn't seem to help though as

Bellville fell behind 5-3 Friday afternoon before rains came to the rescue.

# Belleville Beats Kearny Nine

(Continued from Page 11) on to steal second and came



Beck's Column

If you intend to buy an air conditioner this year, we would like to give you some advice about to look for.

It always surprises us how many people take it upon themselves to determine the size of the unit. Manufacturer's specifications are so vague, that for all practical purposes they are useless. They tell you that a certain unit will cool so many square feet, and there is a tiny asterisk after this statement and somewhere, hidden, it is qualified by saying "under favorable conditions" or something to this effect. These favorable conditions never do exist and the claims listed for the size of the room respectively square feet as a rule are vastly exaggerated. For instance, a 200 square room on the first floor on the north side may require 4000 BTU of cooling, while the same size room upstairs or in a converted attic may need 16,000 BTU.

Another frequent misstatement is "just plug into any existing outlet, no need for rewiring." The average 15 amp circuit may take an air conditioner which does not consume more than 75 amps. However, if a refrigerator happens to be on the same line, there will be trouble. Needless to say the same goes if there is a boiler, dishwasher, or other heavy current consuming device on the same line.

All of this has to be carefully checked out. We would strongly advise you to have a survey made by a competent person to determine the size of the unit required where to install the unit, and whether the electrical supply is sufficient.

We offer this survey, free of all obligation, and free of charge. As a matter of fact, we would not sell an air conditioner unless we make a survey. However, we guarantee the proper functioning and how well we do this if we would not make a survey. Please call us for such a survey. We repeat, there is no obligation and no charge.

We Service What We Sell  
Beck's Radio  
TV-HI FI  
196 Franklin Ave., Nutley  
667-2275  
Open Daily 9-6, Mon. Fri. 9-9

around to score on a base hit by Joe Ross. Ross moved to third on a single by Phil Cuzzi, and came in to score on an overthrow from the outfield.

After this inning it was put them on and watch them get doubled up for the Bellbells as the team had a frustrating time of things after that, as for the day they hit into four double plays. Kearny wished they had such troubles against Petite as they could manage four baserunners after the second inning and one of these was erased on a double play. Belleville stayed in command and left Kearny a happy ballclub.

The next afternoon Belleville met one of the teams they were fighting for the Big Ten title the Bloomfield Bengals. In an important match for the Big Ten title Belleville trailed the Bengals 5-3 after 3 innings. Then in the fourth inning the rain began to fall and the game was eventually called off.

"No one will ever know if

**Bellbells Gaining**

Belleville (4)	AB	R	H
Frank, 3b	4	1	2
Papadimitro, lb	4	0	0
Pettie, cf	4	0	0
Borgo, lf	4	0	0
Ross, cf	4	0	0
Cuzzi, c	4	0	0
Cervello, 2b	4	0	0
Lipson, p	4	0	0
Clappert, rf	4	0	0
Totals	37	4	11

Kearny (1)	AB	R	H
Ostrom, 2b	4	0	0
Waltak, c	4	0	0
Landi, ss	4	0	0
Stallin, 3b	4	0	0
Bruckett, rf	4	0	0
Makely, cf	4	0	0
Kenny, p	4	0	0
Naughton, p	4	0	0
Totals	36	1	5

Education is not complete if all that the student gets is a trained mind.

**Suit Club Winners**  
**R. GRISWOLD LYNHURST**  
**NEW CLUB**  
**NOW STARTING**  
**FRANKLIN**  
**MEN'S SHOP**  
228 FRANKLIN AVE.  
at the Center  
hours 9 A.M. to 9 P.M.  
Mondays and Fridays  
Tues. - Wed. - Thurs. & Sat.  
667-0189

Belleville would have ever caught up, but it seemed at least to this reporter that rain which has been so much a part of the Bellbello season, and which might have partial blame in causing the team's midseason slump, may in the

end be its biggest ally. This

was because Irvington who is

the third team in the Big Ten

title pennant scramble beat

Columbia on Friday to take

over first place by a half game

over the Bellbells. On Monday

Irvington could wrap

things up if they defeated

lowly Nutley.

However, the Maroon Raiders

of Nutley behind ace

pitcher Dan Bouton defeated

Irvington 4-3. What all this

meant was that if the Bell-

bells were to win their finale,

the make up game of the one

rained out on Friday, this

past Tuesday afternoon, Bel-

leville would have their first

Big Ten title in the last six

years. Belleville was psyched

up for their shot at the title as

this article was being written.

Things Are Looking Up

## Haiti Entering New Era Under 'Bebe' Duvalier

PORT-AU-PRINCE—

Things are looking up in Haiti

these days. This impoverished

little island dictatorship is fast

becoming a place you might

like to visit—although unless

you are very rich and possess

a foreign passport, you still

wouldn't want to live here.

In the year since the death

of Francois Duvalier, the

bloodthirsty little internat

who totally dominated a

generation of Haitians, a

notable relaxation has taken

place.

The dreaded "tonton

macoutes" (political police)

have been disbanded. Of-

ficials are no longer afraid to

socialize with foreigners. And

ordinary Haitians, who used

to talk politics only in moving

cars with the windows rolled

up, now criticize the govern-

ment publicly.

These changes have been

accompanied by an event

almost unknown in modern

statecraft: the peaceful

passage of power from one

dictator to another. But the

new man in the palace is still

an anomalous figure.

"Papa Doc's" 19-year-old

son, Jean-Claude, now has

the title President-for-Life.

Whether "Bebe

Doc" is actually fulfilling the

functions of office is any-

body's guess.

Indeed a joke current in the

Creole bars may tell a great

deal about the state of the

Haitian nation. It pictures

Jean-Claude on the bedroom

floor playing with his electric

train as his mother says

chidingly, "My son, you must

put away those toys. You are

president of the Republic

now." "Oh," says the startled

Bebe Doc, "What's happened

to Calonne?"

Elegant, forceful Luckner

Cabronne, 44, is the man they

call "minister of everything"

in Haiti. In point of fact, he is

really only minister of in-

terior, minister of defense and

minister of police, though

when crises arise he has been

known to take over tempo-

orarily as minister of finance

and minister of foreign af-

fairs.

Moreover, Cabronne is

very much the man to see if

you need a license to do

business in Haiti or, better

still, if you think it would be

wise to have a Haitian as a

business partner. But though

he was Papa Doc's right-hand

man through the last years of

things up if they defeated

lowly Nutley.

However, the Maroon Raiders

of Nutley behind ace

pitcher Dan Bouton defeated

Irvington 4-3. What all this

meant was that if the Bell-

bells were to win their finale,

the make up game of the one

rained out on Friday, this

past Tuesday afternoon, Bel-

leville would have their first

Big Ten title in the last six

years. Belleville was psyched

up for their shot at the title as

this article was being written.



# Insurance Conference Attended By Ed Mupo

Edward J. Mupo, of 328 Joralemon Street, Belleville, was recently in Hollywood, Fla., on a four-day business conference with officers and sales representatives of Metropolitan Life Insurance Company at the Diplomat

Hotel. Last year Mupo, who is a member of the staff of the company's Orange office at 59 Main Street, West Orange, placed more than \$1,300,000 in individual life insurance, ranking him among the leaders of Metropolitan Life's 27,000 sales representatives in the United States and Canada.

# Two Local Municipal Court Clerks Named Officers In State Association

John Paukstaitis of Nutley and Mrs. Ruth Spangler of Belleville, two local municipal court clerks were installed as top officers of the Municipal Court Clerks Association May 19 at Ye Olde Cedar Inn in Toms River.

Paukstaitis, recently elected president, and Mrs. Spangler, the new vice president were honored along with other incoming and outgoing officers at a dinner-dance. The principal speaker was Robert E. Bower, director of the New Jersey Alcoholic Beverage Control.

The new officers were sworn in by Justin Leonard, a former president of the organization. Paukstaitis and Mrs. Spangler were first and second vice presidents respectively of the 135-member organization last year. There are about 400 courts in New Jersey and the goal of the new leadership is to bring all court clerks into the membership and subdivide the expanded association into three sections for more efficient administration.

Paukstaitis and Mrs. Spangler, along with other officers, were recently the guests of the Cape May County Clerks Association spring meeting in Wildwood.

## Allie Motors Is Avenged

John T. Dwyer, 21, of 84 Lake Avenue, Clifton, pleaded guilty May 17 to charges of stealing two tires from Allie Motors, 32 Washington Avenue, Judge Edward Abramson sentenced him to a three-month jail term, which was suspended, a year's probation and fined him \$200.

The complaint against Dwyer was brought by Officer Robert Estelle, who arrested the defendant April 26.



G. FRED BURLAZZI, School Board member, has been elected to a three-year term on the board of directors of the North Jersey Chapter of the Society of Real Estate Appraisers.

### LEGAL NOTICE

Take notice that TRIPOD PARK POLITICAL and SOCIAL CLUB, has applied to the Board of Commissioners of Belleville, N.J., for a club license for premises situated at 108 Newark Ave., Belleville. ANTHONY ROMANO, President, 348 No. 11th St., Newark, N.J. ADOLPH PASTENA, Treasurer and Sec'y, 77 Orange Road, Montclair, N.J. TRUSTEES: ANTHONY FORGIONE, 70 Harrison St., Belleville, N.J. BEN NACUJA, 45 Saller Place, Belleville, N.J. JOSEPH PELOSI, 45 Naples Ave., Belleville, N.J. Objections, if any, should be made immediately in writing to Eugene G. Barnett, Town Clerk, Town Hall, Belleville, N.J. ADOLPH PASTENA, 77 Orange Rd., Montclair, N.J.

June 1, 8, 1972  
Fee \$5.50 per insertion No. B165

### LEGAL NOTICE

TAKE NOTICE THAT BELLEVILLE POLITICAL and SOCIAL CLUB, a corporation of New Jersey has applied to the Board of Commissioners of Belleville, N.J., for a club license for premises situated at 210 Belleville Avenue, Belleville, N.J. OFFICERS: Dominick Ciallella, President, 69 Cedar Hill Ave., Belleville, N.J. Carmen Fortunato, V. Pres., 42 Cedar Hill Ave., Belleville, N.J. Robert Russo, Recording Sec'y., 523 Joralemon St., Belleville, N.J. Joseph Cimbalisky, Treas., 25 Cedar Hill Ave., Belleville, N.J. Philip Romeo, 649 Joralemon St., Belleville, N.J. Objections, if any, should be made immediately in writing to Eugene G. Barnett, Town Clerk, Town Hall, Belleville, N.J. BELLEVILLE POLITICAL and SOCIAL CLUB, Inc. 210 Belleville Ave., Belleville, N.J. Dominick Ciallella, President 69 Cedar Hill Ave., Belleville, N.J. June 1, 8, 1972 No. B163 Fee \$5.94 per insertion

### LEGAL NOTICE

TAKE NOTICE THAT CLUB HILL CREST, a corporation of the State of New Jersey has applied to the Board of Commissioners of Belleville, New Jersey for a Pleasery Retail Consumption license for premises located at 66 W Washington Avenue, Belleville, New Jersey. The names and residences of all officers and all directors who have no other named office, and the names and residences of all stockholders holding more than 10 percent of the stock of said corporation are: ANGELINA CHIARELO, Sec. Treas., Dir., Stockholder, 155 Montclair Avenue, Newark, N.J. LOUIS CHIARELO, Stockholder, Dir., 155 Montclair Avenue, Newark, N.J. Objections, if any, should be made immediately in writing to Eugene G. Barnett, Town Clerk, Town Hall, Belleville, New Jersey. CLUB HILLCREST ANGELINA CHIARELO

The Belleville Times  
June 1, 8, 1972  
Fee \$6.10 per insertion B164

### HOUSING FACILITY NEEDED

NEWARK COLLEGE OF ENGINEERING is desirous of locating convenient housing facilities for its male & female students during the

### FALL SEMESTER

The college is attended by students of diverse backgrounds, races & nationalities. If you have accommodations for further information please call

645-5182  
Between 9 A.M. to 4 P.M.

## Pantry Pride

DISCOUNT FOODS

# 17 HOURS to SAVE

EACH DAY MON. thru SAT. SUNDAY 7a.m. to 12 Midnite 7a.m. to 6p.m.

WE GLADLY REDEEM U.S.D.A. FOOD STAMPS

**Pantry Pride Drinks** 4 \$1.00  
Fruit Punch • Grape • Orange • Cherry

**Campbell Pork & Beans** 6 89¢  
1-lb. can

**Chase & Sanborn** 79¢  
COFFEE - REG OR ELECTRA PERK 1-lb. can

**Clorox Bleach** 49¢  
gal. btl.

**Hi C Drinks** 29¢  
ALL VARIETIES qt. 14-oz. can

**Pantry Pride Coffee** 69¢  
REG. DRIP OR ELECTRA PERK 1-lb. can

**Pampers Diapers** 75¢  
OVERNIGHT pkg. of 12

**Starkist Tuna** 49¢  
SOLID WHITE 7-oz. can

**Tide Detergent** 79¢  
3-lb. 1-oz. pkg

**Pantry Pride Sugar** 59¢  
5-lb. bag

**U.S.D.A. CHOICE BONELESS BEEF ROASTS**

**Bottom Round or Shoulder** 93¢  
lb.

**Top Round or Rump Roast** 97¢  
lb.

**MAYFAIR CREAMERY Butter** 75¢  
SLIGHTLY SALTED 1-lb. solid

**Cream Cheese** 38¢  
TEMPTEE WHIPPED 4-oz. pkg.

**HYGRADE Franks** 75¢  
ALL MEAT 1-lb. pkg.

**Canned Ham** \$2.99  
PLYMOUTH ROCK 3-lb. can

**LEAN SLICED Chopped Ham** 79¢  
lb.

**Turkey Roll** 98¢  
ALL WHITE MEAT 1-lb. roll

**FRESH FANCY LARGE Trout** 49¢  
lb.

**Steak Cod** 59¢  
FRESH FANCY SLICED 1-lb. can

**French Fries** 79¢  
6 9-oz. cans  
PANTRY PRIDE REG. OR CRINKLE CUT

**Libby's Drinks** 99¢  
10 6-oz. cans  
ALL FLAVORS, OR REG. OR PINK LEMONADE

**PANTRY PRIDES GRADE "A" FRESH Fryers** 29¢  
WHOLE 35¢  
OR BROILERS SPLIT OR CUT-UP 1-lb. 35¢

**Fryers** 39¢  
FARMER GRAY BRAND SPLIT OR CUT-UP 1-lb. 39¢

**Top Round Eye Round** \$1.39  
U.S.D.A. CHOICE BONELESS STEAK 1-lb. 39¢

**BONELESS U.S.D.A. CHOICE Chuck Roast** 87¢  
lb.

**Cubed Steak** \$1.39  
U.S.D.A. CHOICE BEEF ROASTING 1-lb. 39¢

**London Broil** \$1.39  
U.S.D.A. CHOICE BEEF TOP ROUND FOR 1-lb. 39¢

**Sliced Bacon** 68¢  
FYNIE TASTE BRAND LEAN 1-lb. pkg

**White Bread** 99¢  
5 1-lb. loaves  
PANTRY PRIDE

**Alka Seltzer** 88¢  
MOUTHWASH 1-lb. 25¢

**Vaseline** 63¢  
INTENSIVE CARE LOTION LIST 79¢ 6-oz. jar

**Crisco Shortening** 89¢  
3-lb. can

**CANTALOUPES** 3 for \$1.00  
SWEET LUSCIOUS VINE RIPPED LARGE SIZE

**CALIF. GRAPES** 49¢  
SWEET LUSCIOUS SEEDLESS

**Tangy Red Radishes**  
**Crisp Scallions**  
**Green Peppers**

**VALUABLE COUPON 12¢ OFF!** SIX 3-oz. PKGS. GELATIN

**Jello Dessert**

LIMIT 1-ONE COUPON PER FAMILY COUPON GOOD LV. 10-12 THRU JUNE 10

**VALUABLE COUPON 15¢ OFF!** ONE 2-LB. CAN COFFEE

**Maxwell House**

LIMIT 1-ONE COUPON PER FAMILY COUPON GOOD LV. 10-15 THRU JUNE 10

**VALUABLE COUPON 15¢ OFF!** ONE 2-oz. JAR (245V1)

**Instant Nestea**

LIMIT 1-ONE COUPON PER FAMILY COUPON GOOD LV. 10-15 THRU JUNE 10

**VALUABLE COUPON 6¢ OFF!** FOUR 3 1/2-oz. BARS PERSONAL

**Ivory Soap**

LIMIT 1-ONE COUPON PER FAMILY COUPON GOOD LV. 10-6 THRU JUNE 10

**VALUABLE COUPON 25¢ OFF!** ONE 1-qt. 8-oz. BTL.

**Top Job LIQUID CLEANER**

LIMIT 1-ONE COUPON PER FAMILY COUPON GOOD LV. 10-25 THRU JUNE 10

**VALUABLE COUPON 10¢ OFF!** ONE 12-oz. PKG. OF 6 ICELANDIC GOLDEN BROWN

**Sea Star Fish Cakes**

LIMIT 1-ONE COUPON PER FAMILY COUPON GOOD THRU JUNE 10

NOT RESPONSIBLE FOR TYPOGRAPHICAL ERRORS. WE RESERVE THE RIGHT TO LIMIT QUANTITIES. ALL PRICES EFFECTIVE THRU JUNE 10.

# Industrial Art Students Cop Craft Awards

Eighteen Belleville High School Industrial Education students entered the New Jersey Student Craftsman Fair at Garden State Plaza, Paramus, last week. Ten of the 18 entrants under the direction of three Industrial Education teachers captured awards for craftsmanship.

In the senior wood division, Robert Drake took a first place ribbon. His entrant was a Mediterranean chair which took him four months to make. Robert, also took

the outstanding award for the model home division.

Joe Cerami took first in the Junior model homes division. Cerami's scale house is on a four by three foot base, and it stands eight inches high.

George Pedalino took second in the furniture division with an outstanding chest table of walnut and ceramic tile. His entrant a candy tier set was made of walnut and brass.

In the graphics arts department, Robert Cattle took second place with his track poster. The poster had a detailed linoleum block figure.

It has been a very successful year for the Industrial Education Department, say officials. These ten boys deserve great credit for their outstanding workmanship in each area, they noted, and it is another great merit for Belleville High School students.

## He Gets Doctor Degree



Herbert V. Peterson

Herbert V. Peterson, a member of the board of trustees of Upsala College for 10 years until his retirement in 1969, was awarded an honorary Doctor of Laws degree at commencement exercises at Upsala Sunday. He is vice president of Clara Maass Memorial Hospital.

Peterson, now living at 22 Heller Drive, Upper Montclair and formerly a long time resident of Glen Ridge was a trustee from 1965 to 1969. He was made an honorary member of the board upon his retirement. Coincidentally, Peterson was graduated from Pace College in New York City 50 years ago June 4. Pace is also holding its commencement exercises on the same day at Upsala and Peterson will be honored at the Pace ceremonies.

Peterson is the retired vice president of Hartol Petroleum, Inc., a former subsidiary of Tenneco, Inc. of Houston, Texas.

Peterson served on the Clara Maass Memorial Hospital board of trustees since 1959 and is currently vice president. Since moving to Belleville in 1957 the medical complex has increased in size from 100 beds to 570 beds which now includes a General Hospital.

## Who shops in the middle of the night?

# Everybody.



Brenda Mason

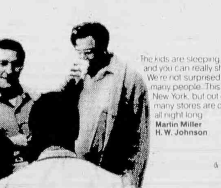

Robert and Herb Grover



Martin Miller



Angela Abella

Working mothers. Helpful husbands. Late-night snappers. Second-shifters. Early risers. Busy active people whose daytime schedules are jammed.

Not to mention the dozens of people who find themselves with an emergency on their hands... who need a crucial item right away. At Pathmark, we're always here when you need us. With Pathmark, quality at low Pathmark prices. So come on in. Help yourself to savings 24 hours a day.

The kids are sleeping and you can really shop relaxed. We're not surprised to see so many people. This is now for New York. But out of town many stores are open at night long.

At night long. Martin Miller, H. W. Johnson

We're buying things to take to the beach tomorrow so we can get an early start. We're on our way from work.

Angela Abella, Charles McGauche

I work at a hospital and I'm on my way home from work. It's calm. Quiet. I'm by myself without my three children.

Karen Schmidt

I had a meeting this evening. My wife gave me a call. I went to the meeting, and I'm shopping on the way home.

Fred Scingo

## Pathmark

Open **24** hours a day, every day.\*

\*New York, Connecticut and some New Jersey Pathmarks closed Sunday. Some store hours may be limited. For store hours and location, call 375-6700 in New Jersey.

**Armour Bacon**  
Meat Cure  
1-lb. pkg. **79¢**

**Fresh Boneless Brisket Beef**  
All Thin Cuts. Low Cost Per Serving.  
3 Servings per pound.  
USDA CHOICE **99¢** lb.

**Semi-Boneless - 7" Cut Rib Roast**  
Oven Ready - First Cut Higher  
USDA CHOICE **99¢** lb.

**Eastern U.S. #1 Potatoes**  
Parsley Potatoes! The Gourmet Touch!  
10-lb. bag **59¢**

- Watermelon 8¢
- Green Cabbage 10¢
- Yellow Onions 10¢
- Limes-Lemons 39¢
- Roasted Peanuts 29¢

**U.S. Gov't. Inspected Chickens**  
Whole Frying Fresh Killed **29¢** lb.  
Legs **39¢** lb.  
Breasts **39¢** lb.  
Roasting Chickens **39¢** lb.

**Boneless Beef Roasts**  
(3 Servings per pound)  
Chuck Bottom Round **99¢**  
Cross Rib **119¢**  
Top Round **129¢**  
Top Sirloin **129¢**

**All Beef Bologna** **89¢** lb.  
Polish Canned Ham **39¢** 3-lb.  
All Beef Franks **79¢** 1-lb.  
Oscar Mayer Bacon **99¢** 1-lb.  
Pathmark Liverwurst **39¢** 8-oz.  
Swift's Franks **83¢** 1-lb.  
Oscar Mayer Bologna **59¢** 8-oz.  
Pathmark Imported Ham **119¢** 1-lb.

**Sirloin Steak** **1.09** lb.  
Round Ground **99¢** 1-lb.  
Chuck Beef Patties **99¢** 1-lb.  
Ground Chuck **85¢** 1-lb.  
Rib Steaks **1.19** 1-lb.  
Cubed Beef Steaks **1.19** 1-lb.

**Boneless Club Steaks** **1.99** lb.  
Boneless Pork Loin **1.29** 1-lb.  
Pork Chop Combination **95¢** 1-lb.  
Pork Butt Roast **89¢** 1-lb.  
Smoked Picnics **59¢** 1-lb.  
Cubed Veal Patties **99¢** 1-lb.

**Roast Beef** **59¢** 1-lb.  
Switzerland Swiss **1.19** 1-lb.  
White Meat Turkey **1.19** 1-lb.  
American Cheese **89¢** 1-lb.  
Schickhaus Liverwurst **1.19** 1-lb.

**Ragu Spaghetti Sauce** **33¢** 1-lb.  
Green Giant Peas **22¢** 1-lb.  
Hawaiian Punch **34¢** 1-lb.  
Viva Napkins **33¢** 1-lb.  
Pathmark Mayonnaise **73¢** 1-lb.  
Chunk Light Tuna **39¢** 1-lb.  
Pathmark Sugar **59¢** 1-lb.  
Ken-L-Ration Dog Food **81¢** 1-lb.

**Spaghetti Sauce** **29¢** 1-lb.  
Cat Litter **85¢** 25-lb.  
Pathmark Soda **8¢** 1-lb.  
Ream Lemon Juice **48¢** 1-lb.  
Dish Detergent **33¢** 1-lb.  
Fabric Softener **59¢** 1-lb.  
Kitty Salmon Cat Food **11¢** 1-lb.  
Scot Towels **33¢** 1-lb.

**Cream Cheese** **39¢** 1-lb.  
Pathmark Butter **75¢** 1-lb.  
Cottage Cheese **67¢** 1-lb.  
Skim Milk **25¢** 1-lb.  
Corn Oil Margarine **33¢** 1-lb.

**Ration Dog Food** **9¢** 1-lb.  
Mazola Corn Oil **1.19** 1-lb.  
Waldorf Tissue **89¢** 1-lb.  
Apricot Nectar **33¢** 1-lb.

**Bar-B-Q Sauce** **39¢** 1-lb.  
Low Calorie Soda **19¢** 1-lb.  
Cut Green Beans **17¢** 1-lb.  
Caruso Blended Oil **1.19** 1-lb.

**Pathmark Ice Cream** **59¢** 1-lb.  
Pathmark Ice Cream **99¢** 1-lb.  
Cut Green Beans **19¢** 1-lb.  
Pathmark Lemonade **10¢** 1-lb.  
Pepperidge Farm **79¢** 1-lb.  
Sliced Strawberries **25¢** 1-lb.  
Tree Tavern Pizza Pie **69¢** 1-lb.  
Ice Cubes **19¢** 1-lb.

**The Big Loaf** **25¢** 1-lb.  
Frank & Burger Rolls **25¢** 1-lb.  
English Muffins **25¢** 1-lb.

**Strawberry Shortcakes** **99¢** 1-lb.  
Italian Bread **21¢** 1-lb.  
Jumbo Sugar Cookies **8¢** 1-lb.

**Tasty Shrimp** **1.19** 1-lb.  
Hake Fillet **59¢** 1-lb.  
Pan Ready Whiting **43¢** 1-lb.

**Noxzema Skin Cream** **88¢** 1-lb.  
Sudden Beauty **49¢** 1-lb.  
One A Day Vitamins **1.19** 1-lb.

**One A Day Plus Iron** **1.19** 1-lb.  
Zorries Thongs **29¢** 1-lb.  
Envelopes **39¢** 1-lb.

**Tide Detergent** **99¢** 1-lb.

**Ivory Liquid Dish Detergent** **37¢** 1-lb.

**Poland Spring Water** **14¢** 1-lb.

**'The Beauty of America is in YOUR Hands'**  
IN THE PUBLIC INTEREST  
**BROOKDALE BEVERAGES**  
CLIFTON-BLOOMFIELD

## Taste Brookdale

THEN COMPARE PRICES!

How pleased you will Be!

**BROOKDALE DIET SODA**  
ALSO AVAILABLE AT NO EXTRA COST.

For the dealer nearest you  
Phone 472-6300  
Brookdale Beverages, Bloomfield-Clifton, N.J.

## Centre GETTY SERVICE

SPECIALIZING IN  
**WHEEL ALIGNMENT**  
CAMBER • CASTER • TOE IN  
**BRAKE SERVICE**  
TUNE-UP EXPERTS  
FRONT END REPAIRS

**110 CENTRE ST. NUTLEY 667-9746**



# CLASSIFIED ADS TO BUY, SELL, SWAP RENT OR HIRE

**CALL**  
**667-2100**  
**759-3200**

**CLASSIFIED ADVERTISEMENTS ARE PUBLISHED IN ALL THREE SUNBANK NEWSPAPERS**

**THE NUTLEY SUN** **THE BELLEVILLE TIMES**

**NEWARK RECORD**  
(RATES EFFECTIVE MARCH 25, 1972)

MINIMUM 15 WORDS FOR  
ONE INCH OR MORE  
TWO INCHES OR MORE  
FIVE INCHES OR MORE  
OVER TEN INCHES

ASK ABOUT DISPLAY DISCOUNT RATE  
FOR INSERTIONS RUNNING 2 WEEKS  
DEADLINE FOR SPACE COPY AND  
MATERIAL 2 P.M. TUESDAY

**667-2100 759-3200**  
USE LIST BELOW FOR QUICK REFERENCE!

- |                            |                      |
|----------------------------|----------------------|
| 1. ANNOUNCEMENTS           | 15. GUNS             |
| 2. CARDS OF THANKS         | 16. HARTING SUPPLIES |
| 3. DEATH NOTICES           | 17. H. HATZEL        |
| 4. DRESSMAKING             | 18. HATZEL           |
| 5. PERSONALS               | 19. HATZEL           |
| 6. HELP WANTED             | 20. HATZEL           |
| 7. MALE AND FEMALE         | 21. HATZEL           |
| 8. AUTOMOBILES             | 22. HATZEL           |
| 9. INSTRUCTIONS            | 23. HATZEL           |
| 10. CHILD CARE             | 24. HATZEL           |
| 11. REAL ESTATE            | 25. HATZEL           |
| 12. FOR SALE               | 26. HATZEL           |
| 13. FOR RENT               | 27. HATZEL           |
| 14. REAL ESTATE WANTED     | 28. HATZEL           |
| 15. SUMMER RENTALS         | 29. HATZEL           |
| 16. WANTED TO RENT         | 30. HATZEL           |
| 17. FURNISHED ROOMS        | 31. HATZEL           |
| 18. BOARDING               | 32. HATZEL           |
| 19. BUSINESS OPPORTUNITIES | 33. HATZEL           |
| 20. STOCK BROKERS          | 34. HATZEL           |
| 21. INSURANCE              | 35. HATZEL           |
| 22. AUTOMOBILES            | 36. HATZEL           |
| 23. AUTOS FOR SALE         | 37. HATZEL           |
| 24. AUTO SERVICE           | 38. HATZEL           |
| 25. AUTO PARTS SUPPLIES    | 39. HATZEL           |
| 26. AUTO WRECKERS          | 40. HATZEL           |
| 27. FOR SALE               | 41. HATZEL           |
| 28. MERCHANDISE            | 42. HATZEL           |
| 29. ANTIQUES               | 43. HATZEL           |
| 30. APPLIANCES             | 44. HATZEL           |
| 31. AWARDS AND TROPHIES    | 45. HATZEL           |
| 32. BOATS                  | 46. HATZEL           |

**1. ANNOUNCEMENTS**

**HOME OWNERS ONLY!**  
Authorized Dealer for  
"BUSTER CRABBE" In Ground  
Complete Line of  
"Century"-Above Ground  
SWIMMING POOLS  
**ALLSTATE**  
Pool Co. Of Bloomfield Inc.  
219 Broad St. Bloomfield  
429-8122-3  
Monday-Saturday 9 A.M. - 5 P.M.  
Sundays and evenings 6-10:00

**THIS WEEK'S SPECIAL!**  
**DRY CLEANING**  
8 lbs. for \$2.00  
Reg. \$3.00  
(With this ad)  
OFFER GOOD TILL Oct. 19th  
**NUTLEY NORGE VILLAGE**  
Open Mon. Wed.  
Friday 10 P.M.  
Open Sundays  
171 FRANKLIN AVE.  
NUTLEY  
No. 7-9642

**COMPLETE BOOKKEEPING SERVICE FOR SMALL BUSINESS**  
OUR SERVICE INCLUDES:  
• SALES TAX REPORT  
• PAYROLL REPORTS  
• INCOME TAX RETURNS  
Details free. No Obligations  
**ESSENTIAL BKPG. & TAX SERVICE**  
70 Hono St.  
751-7373

**ACOUSTI-CEILING**  
Residential-Commercial  
FREE ESTIMATES  
"Ceilings-Our Only Business"

• Suspended  
• Mineral  
• Fiberglass Tile  
575-1444  
Call anytime

**ATTENTION**  
RAISING ORGANIZATIONS  
Profit or Non profit  
40-50 % off  
All Name Brands  
Selling discount catalogues, extensive  
training provided. Mr. Schlemmer 744-1381.

**6. HELP WANTED**

**ADVERTISING SALES REPRESENTATIVE**  
**SUNBANK NEWSPAPERS**  
OPENINGS NOW IN THE CLASSIFIED SALES DEPARTMENT. EXPERIENCE PREFERRED BUT WILL CONSIDER ANXIOUS TRAINEES.  
Call for appointment Mr. White, 667-2100.

**ARE YOU HAVING TROUBLE FINDING A JOB?**  
Do you have a college degree but no Exp? If so we have clients who will help you.  
K. AMY-SEE-DEAR  
10 Hermon St. Glen Ridge  
748-9010 8 A.M. - 5 P.M.

**6-A. MALE AND FEMALE**

**BANK BOOKKEEPER**  
Experienced  
Pleasant Working condition,  
Write Box #49  
Belleville Times,  
Belleville.

**BOOKKEEPER**  
Qualified Full charge, Excellent opportunity. Full company benefits, in rapidly expanding Junior Department store. Inquire at  
**Janette Nutley Center**  
Nutley, N.J.

**GOOD TYPIST**  
FOR BILLING & CLERICAL WORK  
STEADY, DEPENDABLE  
HOSPITALIZATION  
Apply  
84 Washington Ave., Nutley

**INSURANCE**  
**PRUDENTIAL**  
has immediate openings for full-time employees in the following positions:  
**TRAINEES:** If you have a high school or partial college background and qualify for our Special Training Program, we will start you at a level commensurate with your background and qualifications. You will then be moved up to higher level assignments at an accelerated rate of advancement.  
**SECRETARIES:** Positions open for both experienced Secretaries and recent grads. Good stress and typing skills required.  
**KEYPUNCH OPERATORS:** Experienced preferred. Salary based on skills and experience.  
**TYPIST:** No experience necessary, but a reasonably good typing skill is required.  
**CLERKS:** No experience necessary for active file, Mail and Service Clerk positions.  
Excellent starting salaries. Wide range of benefits, including a TUITION REFUND PLAN.  
For an interview, please visit our Employment Bureau any time between 8 A.M. and 7:30 P.M. Monday through Friday.

**Prudential**  
213 Washington Street, New York, N.Y. 07101  
An Equal Opportunity Employer, M/F

**SALES LADY/M**  
**Janette Nutley Center**  
Has the nicest people care into its store, which caters to infants, Toddlers, Boys, Girls, Jr. Hi, Juniors and Misses. Its personnel must reflect the desires and wishes of its customers. J.N.C. is a service store.  
J.N.C. is going through an alteration and expansion program, which will make it one of the nicest and most important stores in the State. Several positions are now open and soon will become available in its various departments: Jr. & Misses Sportswear, Coats, Suits and Dresses for Jr. and Misses, Girlie and Boy department, Intimate Apparel, Boys, Girls, Infants, Toddlers and its ever expanding and popular Jr. Hi department.  
Experienced sales people preferred but not necessary. Poise, manners, dress sincerely and willingness to help customers with a smile and the ideal personality and character for sales are more important. All the fringe benefits of larger companies are here at JANETTE NUTLEY CENTER for our personnel including Blue Cross, Blue Shield, Rider J, Major medical.  
If you are interested please apply for application and interview with Mr. Mazzella, Manager, any morning or Monday and Friday evenings when store and office are open.  
**Janette Nutley Center**  
(No phone please thank you)

**OFFICE MANAGER**  
MATH OR STATISTICS A MUST  
Prefer mature competent individual. Must be flexible enough to supervise several people and handle some office detail and typing.  
Office in Bloomfield center.  
**Miss Nicol**  
**429-9525**

**6-A. MALE AND FEMALE**

**6-A. MALE AND FEMALE**

**ORDER CLERK**  
Like to be challenged? Are you looking for a career opportunity rather than a mere job? Can you handle pressure of a busy order department? Can you field inquiries without getting rattled? An excellent opportunity awaits you if you have the ambition and drive to be the very best. Experienced individual preferred. Be the best with the best!  
Call Mr. Morris  
997-1800 for interview  
**Kane Carpet Co.**

**PRINTED CIRCUIT DRILL OPERATOR**  
FULL TIME  
**PRECISION NAMEPLATE**  
681 Main St.  
751-5740  
Belleville

**STIMULATING BUSINESS FUTURE**  
• College Education  
• High IQ  
• Mature Person  
• Likes to write  
• Typing essential  
• Personnel or Psychological Experience helpful.  
Call for appointment  
Miss Nicol  
429-9525

**TYPISTS**  
**NEWSPAPER PRODUCTION**  
Mature individuals required as typists. Accuracy and neatness are musts.  
Openings are full time days and nights. Good starting salary and pleasant working conditions.  
Apply in person only  
**NUTLEY SUN**  
7039 bloomfield Ave.  
Nutley

**WINDOW CLEANER**  
MUST HAVE SCAFFOLD AND ALL AROUND EXPERIENCE.  
Start at \$150 per week  
also  
**APPRENTICE \$100 Per week**  
Blue Cross, Blue Shield with Rider J, Life Insurance, Vacations, Holidays, Uniforms supplied by company. Must have valid N.J. drivers license. Apply Personnel Dept. or call  
96 Washington St.  
643-4060  
Newark

"AT LAST I've found a way to earn extra money and care for my family, too!" As an On-Avon Representative, you can choose your own hours to make money for the things you want. Get the facts by calling: 667-4548  
**BABY SITTER** - Mature, Part time, Experienced, references. Call 751-6764  
**CLERK-ADMITTING** Part Time  
Sat, Sun, Holidays & Occasional week days. Typing skill and ability to meet people essential.  
744-7300 Ext. 283  
Montclair Community Hospital  
120 Harrison Ave.  
Montclair

**BAKER**  
**BAKER'S HELPER**  
Good pay. Apply in person  
**KIEB'S BAKERY**  
917 Franklin Ave.  
Newark, N.J.

**BEAUTICIAN** - Part Time, 759-9880  
**BINDERY WORK**  
**MATURE PERSON**  
Experienced in light bindery work for printer. Steady work.  
Call 759-4041  
for interview Ask for Mr. Wright

**CLEANING LADY** - 1 day a week in Nutley. Supply own transportation. Call before 12, 228-4021  
**CLERK**  
**TYPISTS**  
**FIRST NATIONAL STATE BANK**  
OF NEW JERSEY  
Exceptional opportunities currently exist for typists throughout our system. These positions, provided varied interesting work in the exciting field of banking and finance. We offer an excellent starting salary, plus an outstanding benefit program and extremely pleasant working conditions. Please apply only weekdays at the  
**PERSONNEL DEPARTMENT**  
550 BROAD ST.  
NEWARK  
An Equal Opportunity Employer

**CLERK**  
**TYPISTS**  
**FIREMAN**  
Black Seal in Charge 3:30 - 11:30 P.M. & 11:30 P.M. - 7:30 A.M. Shift differential pay. Fringe benefits. Call 8 A.M. to 3:30 P.M. Mon. thru Fri. Mr. MacDonell 744-7300 ext. 242.  
Montclair Community Hospital  
120 Harrison Ave.  
Montclair

**FULL TIME DRIVER-GENERAL SHOPMAN/WOMAN**  
N. NEWARK AREA  
481-4400  
**GAS ATTENDANTS**  
**MATURE MEN**  
Full or Part Time  
Apply in person  
**HESS SERVICE STATION**  
24 Franklin St. Belleville

**6-A. MALE AND FEMALE**

**6-A. MALE AND FEMALE**

**GAL FRIDAY**  
**SWITCHBOARD OPERATOR M/F**  
(Will Train)  
12 month position. Board of Education. Apply Board of Education  
661-3500  
**GROCERY CLERK**  
NIGHTS  
11 P.M. - 7:30 A.M.  
Permanent position, excellent working conditions with good pay, benefits and bonus. Apply in person. Nutley Park Shop-Rite  
437 Franklin Ave.  
Nutley

**HOUSEWIVES** Part Time to work 2 evenings a week as a fashion stylist. Average \$25-\$40 per evening. Free wardrobe. Must drive. Call: 998-8813 - 992-6753 - 676-2570

**INSURANCE AGENT**  
Immediate openings. Salary + commissions. Liberal bonus. Fringe benefits. No experience necessary.  
**BALTIMORE LIFE INSURANCE**  
655 Franklin Ave., Nutley  
Call Days - 661-1505  
Eves - 699-4045

**INSURANCE**  
General knowledge of rating and writing. Fire, liability, home owners, etc. required for this position in active agency. Excellent opportunity for ambitious person.  
998-0636

**INSURANCE AGENT**  
No experience necessary, we will train. Service Life Insurance with a growing 75 year old company. Company benefits include group car insurance, hospital & major medical, pension plan, profit sharing, car allowance, vacations.  
Call Days, 8 A.M. - 4 P.M.  
673-1012  
Eves. call 673-6622  
**KEYPUNCH OPERATOR**  
Experienced only.  
Part time 4 to 5 hours per evening. 5 nights a week. Call: 751-6554  
ROBTH CORPORATION  
Belleville

**LEGAL SECRETARY**  
Experienced  
Matrimonial litigation, downtown Newark office. Salary commensurate with ability. Call: 642-5535  
**LIFT TRUCK MECHANIC**  
General repairs and maintenance. Apply in person.  
Lloyd A. Fry Roofing Co.  
Belleville Turnpike, Kearny

**MOTHER'S HELPER**  
To like to share fun summer. Small salary plus board. Call week days.  
667-1861  
**OPEL-BUICK MECHANIC**  
Must be experienced. All benefits. Excellent working conditions. Apply Service Manager.  
**BELLEVILLE-NUTLEY BUICK**  
66 Washington Ave. Nutley 667-0500

**PACKAGING**  
Male 9-5 P.M. Female 9-3 P.M.  
NEWARK  
BELLEVILLE LINE  
484-8435  
**PAINTER**  
Call  
661-2187  
**PAYROLL CLERK**  
Tiffany & Co.  
870 Highland Ave. N. Newark  
483-0140

**POSITIONS OPEN**  
IN ALL SURROUNDING AREAS  
CANNOT POSSIBLY PUBLISH FULL LISTINGS. STOP IN OR MAIL RESUME.  
**LANE EMPLOYMENT AGENCY**  
530 Franklin Ave.  
667-5556-7  
Nutley

**Have something to sell? Try our classified.** Call 667-2100 or 759-3200.

**SECRETARIAL**  
MALE/FEMALE  
Good typing but no stenog. req. We have client who needs customer contact. Mr. Marlow 589-4444 (Eves) 212-74-3634  
**STENOS**  
TEMPORARY ASSIGNMENTS  
DAYS-WEEKS-MONTHS  
NOW  
Interviews from 9-12 to 2-4  
**DOT GIRLS**  
743-4600  
574 Bloomfield Ave., Bloomfield  
**STUDENTS**  
SUMMER EMPLOYMENT  
Good income, college credit. Full or Part Time. Work your own hours. Your effort determines your earnings.  
Call: 661-3599  
10 A.M. - 7 P.M.

**SWITCHBOARD OPERATOR**  
Sat. Sun. Holidays  
7 A.M. - 3 P.M.  
Experienced 608 board preferred. 744-7300 Ext. 283  
Montclair Community Hospital  
120 Harrison Ave. Montclair

**TAILOR**  
Must be experienced 5 Days - Steady employment  
744-0058  
**TELLERS**  
EXPERIENCED  
FIRST NATIONAL STATE BANK OF NEW JERSEY  
Openings are currently available throughout our system for experienced savers and commercial tellers. We offer an excellent starting salary, full benefit program and pleasant working conditions. Please apply any week day of the.

**PERSONNEL DEPARTMENT**  
550 BROAD ST., NEWARK  
An Equal Opportunity Employer  
**TYPIST/ORDER CLERK**  
FULL TIME  
Experienced  
Company benefits  
For Appointment  
Call 9:30 P.M.  
751-4500

**WATRESS/WAITERS**  
FULL OR PART TIME  
Monday thru Friday Weekends & Holidays off  
589-8823

**6-A. MALE AND FEMALE**

## 6-A. MALE AND FEMALE

## WOMEN/MEN

We have clean light factory work available on 1st and 2nd shifts. All benefits. Steady work.

WIGGINS PLASTICS INC.  
180 Kingsland Rd. (Off. 667-7280)

WOMAN WANTED: To Demonstrate Cosmetics, Full and Part Time. Will Train. Age no barrier. 778-8926

## 8. INSTRUCTIONS

SOLVE YOUR CHILD'S SCHOOL WORK PROBLEMS

INDIVIDUAL PROGRAMS TUTORING IN YOUR HOME  
Guaranteed improvement  
Testing without grades  
READING WITH GRADES 1-12

edupoint 667-7074  
260 Franklin Ave.  
LEARNING CENTERS, NUTLEY 7120

## ELECTRONICS

Classes  
Now Forming  
ONE NIGHT WEEKLY

INDUSTRIAL ELECTRONICS

COLOR T.V.

SOLID STATE ELECTRONICS

APPROVED FOR VETERANS

Information and for Free Booklet VISIT SCHOOL AT 103 PARK AVE. NUTLEY, N.J. (201) 661-0600

R.E.T.S. ELECTRONIC SCHOOLS

Name \_\_\_\_\_  
Address \_\_\_\_\_  
City \_\_\_\_\_

6/72

PROFESSIONAL ORCHESTRA FOR HIRE

WILL PERFORM ALL TYPES OF MUSIC INCLUDING ROCK, FLIP FLOPS

661-1229 A.M. 239-6369 P.M.

MUSIC LESSONS

SAXOPHONE

CLARINET

FLUTE

Or Any Band Instrument Join The Fun Learn To Play!

Lessons given in your own home. For information: Robert Slonim, 485-3689

BA Degree, Music Education Member A.F. of M. 7-7-72

PIANO LESSONS SUMMER SESSION

Children and adults, have fun learning to play popular and classical music. Use the school-free weeks of summer to get a head start on your musical education.

SPECIAL GROUP LESSONS for adult beginners. For details, call Mrs. Jean Stark 667-0432

9. CHILD CARE

MONTESSORI SUMMER SCHOOL WILL BE PROVIDED for the children 2 1/2 - 6 years of age during the summer months. Hours 8:30 - 11:30, 12:30 - 3:30, two sessions (flexible) Dates: June 19th thru July 14th and/or July 17th thru Aug. 11th. For further information please call:

783-5030 6/8

THE MAGIC COTTAGE Nursery School

184 Park Ave. Nutley (AMVETS BLDG.)

Register now for Sept. 72 classes! State Licensed Certified Teachers Call to write for free brochure

Days: 661-5170 Eves: 758-8122 6/72

WISE OWL NURSERY SCHOOL

Convenient to Belleville Nutley Residents

Enroll NOW FOR FALL OF '72 1/2 Day Sessions - A.M. or P.M. 2-3 or 5 day program

STATE LICENSED - Meets all state requirements. CREATIVE GRADUATE TEACHERS. CLASSES CONDUCTED in a cheerful 1st floor setting. SUNNY LARGE FENCED play yard. FULL EQUIPPED KITCHENS (indoor or out).

FREE BROCHURE 759-1211 Days 667-3338 Eves. 6/15

10. REAL ESTATE

10-A. FOR SALE

NUTLEY

## 10. REAL ESTATE

## 10-A. FOR SALE

BEST BUYS  
Your Offer Considered  
Radcliffe Colonial

Half brick 5 1/2 rooms in fine condition at \$34,500.

Yantacaw Colonial  
Spacious 5 rooms with extra large master bedrooms at \$39,900.

Sprig Garden Colonial  
Charming 6 room home, modern kitchen, rear basement in low \$40's.

ALSO  
Belleville 32 Essex St., 8 room colonial in fine condition includes 1st floor of family room and full bath, 4 bedrooms 2nd floor and modern bath.

Everyone Knows  
GEORGE T. BOWES

Realtor  
677 Franklin Avenue  
Nutley 667-3376

JOHN J. McGRANE & SON

1st and 2nd MORTGAGES

667-3231  
LISTING WANTED?  
BUYERS WAITING?

WHY DO WE SELL SO MANY HOMES??  
Because we are the largest holder of SECOND MORTGAGES in this area to help finance purchases.

254 Kingsland St., Nutley  
Licensed Real Estate Broker - Give Me A Call 5/27/72

NEW HOMES ONLY 3 LEFT!  
HERITAGE HEIGHTS  
Bi-Level-Splits-Colonials

From \$47,990

Featuring four bedrooms, 2 1/2 baths, paneled family room, 2 car garages.

located off Centre Street & Gerard Rd.  
Models open daily and weekends  
Model phone: 661-3477

Sales Agent: TERESA E. DeLAURA 263-0305 6/72

BLOOMFIELD  
BROOKDALE  
7 ROOM RANCH

Near Oakview School. Priced only \$38,000. Call 338-4093 or 338-0245

9. CHILD CARE

BABY SITTING: High school girls seek jobs for summer. References. For information call 759-0462 6/72

MOTHER LOOKING to mind pre-schoolers during the day. Call 751-5461. 6/15

PLANNING A VACATION? I will take care of your children in your home. References. For information call 482-3721 4/27 P.M.

MONTESSORI SUMMER SCHOOL WILL BE PROVIDED for the children 2 1/2 - 6 years of age during the summer months. Hours 8:30 - 11:30, 12:30 - 3:30, two sessions (flexible) Dates: June 19th thru July 14th and/or July 17th thru Aug. 11th. For further information please call:

783-5030 6/8

THE MAGIC COTTAGE Nursery School

184 Park Ave. Nutley (AMVETS BLDG.)

Register now for Sept. 72 classes! State Licensed Certified Teachers Call to write for free brochure

Days: 661-5170 Eves: 758-8122 6/72

WISE OWL NURSERY SCHOOL

Convenient to Belleville Nutley Residents

Enroll NOW FOR FALL OF '72 1/2 Day Sessions - A.M. or P.M. 2-3 or 5 day program

STATE LICENSED - Meets all state requirements. CREATIVE GRADUATE TEACHERS. CLASSES CONDUCTED in a cheerful 1st floor setting. SUNNY LARGE FENCED play yard. FULL EQUIPPED KITCHENS (indoor or out).

FREE BROCHURE 759-1211 Days 667-3338 Eves. 6/15

10. REAL ESTATE

10-A. FOR SALE

NUTLEY

MID \$30's  
FIRST TIME OFFERED!

Lovely 5 rooms, Cape Cod, 2 bedrooms, 17 years old. Newly painted and decorated. 10x20 patio with full swimming. Lot 50x109, back yard completely fenced in. Excellent residential area. Convenient transportation. Call for appointment.

667-8477

10. REAL ESTATE

10-A. FOR SALE

NUTLEY

7 Unit and 63 x 100 lot, \$69,000. Income \$10,800. Call 744-8139 after 5 P.M.

6/15

## 10. REAL ESTATE

## 10-A. FOR SALE

NUTLEY  
7 ROOM COLONIAL CAPE

Corner lot, 1 1/2 garage, fenced yard, gas heat, convenient to school, Pkwy. & N.Y. buses. 667-1202 NO BROKERS!

BLOOMFIELD  
BROOKDALE UNUSUAL

A sparkling finely painted 3 bedroom colonial, with lovely private yard, Philip St. by Washington & Broad N.Y. New, oak buses, shopping. Extra like new carpeting, dishwasher, low \$340's Realtor.

EDGAR D. SAVACCO  
1000B road St., Bldg. 338-9200

BLOOMFIELD  
BROOKDALE

TOBUY TOUAT REALTOR EDGAR D. SAVACCO 338-9200 1000B road St., Bldg. 338-9200

THINKING REAL ESTATE? THINK DIAZ REALTOR! BELLEVILLE \$27,500 6 rooms, tile bath, 2nd writing, aluminum siding, open porch.

NUTLEY \$34,500 Radcliffe area, 5 rooms, good, clean, starter home.

JOSEPH E. DIAZ AGENCY REALTORS 743-3636

10-B. FOR RENT

BELLEVILLE 5 large light rooms, sun porch, Near transportation. Available July 1st Call after 5 P.M. 759-8392

NUTLEY 4 large rooms, new 2 family, St. Mary's school, \$250 plus utilities. MOSCARI REALTY Realtor 667-1732

BELLEVILLE 3 1/2 ultra mod. rms. in garden apt. bldg. A/C appliances, wall to wall carpeting, plus spacious room sizes. All for \$215.

4 1/2 ultra mod. rms. in garden apt. bldg. Huge rms., master TV antenna. All appliances and carpeting included \$265.

MORROCCO-Realtor 371-5400

10-D. SUMMER RENTALS

SEASONAL RENTALS PREL. Three Apt. 101 First Ave., Seaside Park, N.J. 4 bedroom apt. with washer & dryer, ideal for two families. 2 and 3 bedroom apts. with inside showers. All apts. with T.V. Reasonable rates. Call 485-0799 or 661-1191 6/72

10-E. WANTED TO RENT

3 ROOMS - Belleville, Bloomfield, Nutley, Clifton or Montclair. Reasonable rent. 399-1252 6/72

MATURE couple needs 3, 3 1/2 or 4 rooms for June, July or August. Prefer 1st floor. Call after 5:30 p.m. 748-0059 6/72

NEED 2 BEDROOM APARTMENT. Business couple and 1 child. Call 824-8000, Ext. 352. Weekends or after 5 P.M. 661-5127 6/72

NUTLEY Want to rent 3 or 4 bedroom house. Call 661-4738 after 4 P.M. 6/8

YOUNG BUSINESS COUPLE desires reasonable apartment in 2 or 3 family house. Occupancy by Oct. 1st. Call 753-2693 6/72

10-F. FURNISHED ROOMS

GILLIS PLAZA HOUSE 265 Hillside Ave. Nutley LARGE COMFORTABLE FURNISHED ROOMS near Hoffmann-La Roche and I.T.T., free parking 667-6747 1/1

LARGE COMFORTABLE SUNNY ROOM, 3 windows, near transportation. Private home, garden only. Call 759-3794 after 6 P.M. or weekends. 6/72

BELLEVILLE 3 Rooms. Newly decorated and newly furnished. Private entrance and private bath. Suitable for single person. Please call mornings 759-8958. Afternoons call 759-1498 6/72

LATHAM HOUSE TRANSIENT OR PERMANENT Near IRT Parking 144 Whitford Ave. (Cor. Nutley Ave.) 667-9621 6/1/72

GREEN GABLES 308 Passaic Avenue, Nutley (Near Chestnut Street) Under new Management Lodging Accommodations for gentlemen Ample parking space Telephone 661-0571 1/1

LUNCHEONETTE Terrific Location in Nutley. Includes Soft Ice Cream Machine. Call after 5, 227-3752

BEAUTY SALON Partner Wanted! For established business. Money back guaranteed. Small investment. Call 743-1863 6/8

TAILOR SHOP FOR SALE - Excellent location. 546-4743

## 11. BUSINESS OPPORTUNITIES

HIGH VOLUME DELI Grocery with 2 apt. bldg. located 851 Summer Ave. in North Newark. Excellent area for Italian or Spanish trade. Food coupons and lottery license included. Terms available. 483-6226 6/8

13. INSURANCE

PAY LOWEST PRICES Full Coverage Available Ages 17-18 Any Car-Any Driver Even Revoked Licenses Low Down Payment 9 Months To Pay AUTO-LIFE-FIRE ALL STATE TAX SERVICE LOUIS E. SICA AGENCY 558 Broadway, 4th Floor Newark 10011 759-7733

14. AUTOMOTIVE

MOTORCYCLE INSURANCE Insure the Easy Way Rates as low as \$25. Immediate Coverage. For full information, call: 991-3474 CAMERON-PETTIGREW, Inc. A Full Service Agency 6/10

MOTORCYCLE INSURANCE Immediate Coverage Available Low rates All ages. For full information, call: 751-1266 6/10

10-B. FOR RENT

BELLEVILLE 4 rooms, second floor, heat supplied, \$150 per month. Security requested. No Pets Allowed. Call July 1st. 759-0738

BLOOMFIELD PRIME OFFICE SPACE Excellent for sales offices. Fully air conditioned. Immediate occupancy. Up to 26,000 sq. ft. OFFICES ALSO AVAILABLE IN NUTLEY Call Monday to Friday, 748-5858 10/19

FOREST HILL 3 large rooms in nicely kept apt. bldg. \$160 heat and stove included.

BELLEVILLE 2 1/2 rms. in conveniently located all brick apt. bldg. Heat & appliances included \$150

14-A. AUTOS FOR SALE

'69 Javelin, Good Condition, JAW/FM Stereo with Mags and Tape Deck. 4 speed shift, \$15,000. 667-5973 A.M. After 6, 667-9436. 6/8

'1969 DODGE CHARGER, Brown, black vinyl roof, full power. Very low mileage. A/C, W.W., Excellent condition. 667-3200 6/8

'67 VOLKSWAGEN Bus deluxe 7 passenger, Good condition. Fun in the Sun!

'70 OPEL Flame orange, one owner, W.W. tires, Radio-heater.

'66 CHEVROLET Impala-4 dr. hardtop, auto. trans, power steering, etc.

'66 ELECTRA 4 dr. Hardtop, factory AIR CONDITIONING, full power. Loaded, a great buy.

'66 ELECTRA 4 dr. Hardtop, factory AIR CONDITIONING, full power. Loaded, a great buy.

'66 ELECTRA 4 dr. Hardtop, factory AIR CONDITIONING, full power. Loaded, a great buy.

'66 ELECTRA 4 dr. Hardtop, factory AIR CONDITIONING, full power. Loaded, a great buy.

'66 ELECTRA 4 dr. Hardtop, factory AIR CONDITIONING, full power. Loaded, a great buy.

'66 ELECTRA 4 dr. Hardtop, factory AIR CONDITIONING, full power. Loaded, a great buy.

'66 ELECTRA 4 dr. Hardtop, factory AIR CONDITIONING, full power. Loaded, a great buy.

'66 ELECTRA 4 dr. Hardtop, factory AIR CONDITIONING, full power. Loaded, a great buy.

'66 ELECTRA 4 dr. Hardtop, factory AIR CONDITIONING, full power. Loaded, a great buy.

'66 ELECTRA 4 dr. Hardtop, factory AIR CONDITIONING, full power. Loaded, a great buy.

'66 ELECTRA 4 dr. Hardtop, factory AIR CONDITIONING, full power. Loaded, a great buy.

'66 ELECTRA 4 dr. Hardtop, factory AIR CONDITIONING, full power. Loaded, a great buy.

'66 ELECTRA 4 dr. Hardtop, factory AIR CONDITIONING, full power. Loaded, a great buy.

'66 ELECTRA 4 dr. Hardtop, factory AIR CONDITIONING, full power. Loaded, a great buy.

'66 ELECTRA 4 dr. Hardtop, factory AIR CONDITIONING, full power. Loaded, a great buy.

'66 ELECTRA 4 dr. Hardtop, factory AIR CONDITIONING, full power. Loaded, a great buy.

'66 ELECTRA 4 dr. Hardtop, factory AIR CONDITIONING, full power. Loaded, a great buy.

'66 ELECTRA 4 dr. Hardtop, factory AIR CONDITIONING, full power. Loaded, a great buy.

'66 ELECTRA 4 dr. Hardtop, factory AIR CONDITIONING, full power. Loaded, a great buy.

'66 ELECTRA 4 dr. Hardtop, factory AIR CONDITIONING, full power. Loaded, a great buy.

'66 ELECTRA 4 dr. Hardtop, factory AIR CONDITIONING, full power. Loaded, a great buy.

'66 ELECTRA 4 dr. Hardtop, factory AIR CONDITIONING, full power. Loaded, a great buy.

'66 ELECTRA 4 dr. Hardtop, factory AIR CONDITIONING, full power. Loaded, a great buy.

'66 ELECTRA 4 dr. Hardtop, factory AIR CONDITIONING, full power. Loaded, a great buy.

'66 ELECTRA 4 dr. Hardtop, factory AIR CONDITIONING, full power. Loaded, a great buy.

'66 ELECTRA 4 dr. Hardtop, factory AIR CONDITIONING, full power. Loaded, a great buy.

'66 ELECTRA 4 dr. Hardtop, factory AIR CONDITIONING, full power. Loaded, a great buy.

'66 ELECTRA 4 dr. Hardtop, factory AIR CONDITIONING, full power. Loaded, a great buy.

'66 ELECTRA 4 dr. Hardtop, factory AIR CONDITIONING, full power. Loaded, a great buy.

## 14-A. AUTOS FOR SALE

OK LOU MOON CHEVROLET

461 KEARNY AVE., KEARNY, N.J.

FREE AIR CONDITIONING

'1095 '66 DODGE POLARA 2 dr. Htdp. (Air Cond.)

'1595 '67 CAPRICE 2 dr. Htdp. (Air Cond.) Bucket Seats

'2295 '70 IMPALA 4 dr. Htdp. (Air Cond.)

'1895 '69 IMPALA 4 dr. Htdp. (Air Cond.)

'1595 '68 IMPALA 4 dr. Htdp. (Air Cond.)

'1895 '70 BELAIR 4 dr. (Air Cond.)

998-3388 991-8350 100% GUARANTEED USED CARS

'67 FORD GALAXY 2 door hardtop, 8 cylinder, P/S. Automatic trans. \$1195

'1967 GRAND PRIX Bucket seats, auto. P.S. P.B. outside. 481 cc. engine, radio, heater. WWW. \$1095

IMMEDIATE DELIVERY! NEW VEGAS-NOVAS-MALIBUS-IMPALAS-CAMAROS

514 Washington Ave. Belleville 759-4200

ROVER 1964 English-model: Luvor y 4 door sedan, AM/FM radio, black speaker, snow, Clean \$2350. Call 429-8142 or 235-3377

TENT TRAILER 1970 Starcraft, Stone, Sink, Ice Box, Wardrobe Closet, Dishes plus extras. Sleeps 6, \$1000. Very Clean. 667-7691

RARE 1971 TORINO COBRA 429 S.C.J. 4 speed AM/FM, 411 Det. radio, locker, AM/FM stereo, power steering, power brakes, custom paint, low mileage, must sell. \$2500. Call 793-1170 or after 6 P.M. 471-7469. A.M. for Tony.

1970 COUGAR Camo, fully powered. Excellent condition. Call 661-3307 9-5 P.M. or 759-0781 after 5 P.M. 6/15

MG 1972 MIDGET, 4 months old, blue coddle interior, AM/FM, oil cooler, Tombeau and radio, 489-9366. After 6 P.M.

ELM AUTO SALES

MATADOR JAVELIN HORN GREMLIN & AMBASSADOR Authorized SALES-PARTS-SERVICE 998-7311 23 Kearny Ave., Kearny 8/24/72

1966 TRIUMPH TR4A Excellent condition. Corvair red with white convert. Everything new. AM/FM radio. Call 482-3385

VOLKSWAGEN 1971, 411 mod. el, 4 door, automatic transmission, radio, white walls, 7,000 miles new. \$2695. 546-6600

VOLKSWAGEN 1971, Automatic stick shift, beige. Only 2,850 miles. Phone 338-



14-A. AUTOS FOR SALE

**LAIRD JOHNSON**

If there ever was a time to save on a second car or a "new" used car for you... now is that time.

When you buy at Laird-Johnson you save time because there's no need to search around... you can find it at Laird-Johnson. And of course, you save money. That's why so many people keep returning to Laird-Johnson when they're thinking of buying a car.

**'71 MALIBU**  
55 Sport Coupe. Red with black vinyl top. 4-speed trans. AM-FM radio. P.S. P.D. brakes. Summer guards. low miles.

**'70 CHEVY**  
Neva 4-Dr. Sedan. Eclat. engine. auto. trans. P.S. Radio. tinted glass. Just A.C.

**'69 CAMARO**  
Sport Coupe. Auto. Trans. V-8 engine. 240. AM-FM radio. bucket seats. center console. vinyl roof. factory air.

**\$2395**  
**\$1995**  
**\$1295**

**LAIRD JOHNSON Inc.**

CHEVROLET

325 Park Ave., Rutherford 939-2500

14-A. AUTOS FOR SALE

**'69 FORD**  
Mustang Sport Coupe. V-8 engine. auto. trans. console. W.W. tires. wheel covers. A.C. tinted glass.

**\$2195**

**'69 IMPALA**  
Custom Coupe. Auto. trans. 4-Dr. 240. AM-FM radio. W.W. tires.

**\$1995**

**'70 COMPACT**  
Stellan Vroom. 4-speed trans. front wheel drive. disc brakes. Rear. front bucket seats.

**\$1295**

15. FOR SALE

**15-A. MERCHANDISE**

**GARAGE SALE** Sat. June 10, 9 A.M. on 18 Riverside Place, Belleville, N.J.

**SAXOPHONES** Come Also See. Like New! Call: 777-3949

**RASS GUITAR** New open. Case included. \$50. or BEST OFFER. Call anytime: 467-3778.

**HOSPITAL BED**  
ELECTRIC  
EXCELLENT CONDITION  
744-3757  
After 6, Mon. to Fri. Weekends, Anytime.

**TWIN MAPLE BEDS** with bedding. Four rooms of Peble Weave Broadloom Carpeting. Solid mahogany occasional pieces. Misc. household articles, costume jewelry. BRIC-A-BRAC. After 5 weekdays all day Saturday. 567-7228

**ODDS & ENDS OF FURNITURE** - Bureau, Dresser, Fireplace Set, Antique Folding Bed, Curtains - Like New. 746-2106.

**GARAGE SALE** Friday, June 9th, 7:30 P.M. and Saturday, June 10th, 10:00 P.M. at 127 Birchwood Drive, Belleville. Furniture, Air Conditioner, Miscellaneous items.

**ONE OF THE FINEST THINGS IN LIFE** - Blue, Yellow, Carpet, Cleaner, Best Electric. 100% S.I. Fiber Hardware & Mill Supply, 125 Washington Ave., Belleville.

**KIRBY VACUUM**  
LIKE NEW  
2 YEAR OLD - ALL ATTACHMENTS \$100  
Call Mr. Becker 743-8854

**SCRATCHED & WICKED APPLIANCES** Refrigerators, Washers, Dryers, Freezers. **SAVE 20% to 30%** ON ALL FLOOR NAME BRANDS MODELS. ALL COLORS. 100% Service & Factory Guarantee. For Appointment Call: 667-0233

**BEBE RESALE DRESS SHOP**  
NEW LOCATION  
415 Bloomfield Ave., Montclair OVERSTOCKED TREMENDOUS SALE  
783-8224

**MOVING - MUST SELL!**  
Living room furniture, bedroom set, washing machine, dryer, hot water heater, air conditioner, Oriental rug, misc. household goods, bric-a-brac. Sat. June 10th, Sun. June 11th, 10 am - 6 pm. 635 Elm St., Kearny, between Stewart & Stuyvesant Avenues.

**GARAGE SALE** - Household items, Stereo Set, Records, etc. Saturday, June 10th, Sunday, June 11th, 11 AM to 6 PM. 50 Emily Avenue, Nutley.

**NEW RECAP TIRES \$9.95 ALL SIZES**  
WHEELS \$2.50. **STANLEY SERVICE** 131 Harrison Ave., Harrison 483-8815

**GRIFITH-NEWARK**  
When you buy a new Spinnet or Console from us, you get a piano that has been reconditioned in our shop, also, free delivery & 5 yr. guarantee. We also have a full keyboard piano for \$465. Griffith Piano Co., 605 Broad St., Newark 623-5880. Free parking. 16 Central Ave. 67-8

**R.C.A. COLORED TV Console** \$225. Moving Must Sell! 482-9633

**GAS STOVE** - Excellent condition. White. Reasonable. 667-2783 Anytime.

**SWIMMING POOL 24'x4'** - 1 summer, with liner, ladder and accessories. No filter. Call 759-0771

**Amelia Frati Nutley**  
**HEARING AID CENTER**  
157 FRANKLIN AVE.  
BATTERIES, ACCESSORIES  
Call anytime for free hearing aid fitting.

**667-0822 438-1042**

**BOOKS**  
Paperbacks, Hard Covers, Magazines  
Bought, Sold, Traded  
Over 5000 Books in Stock  
**PASSAIC BOOK CENTER**  
594 Mont. Avenue  
Passaic 778-6646

15. FOR SALE

**15-A. MERCHANDISE**

**GARAGE SALE** 26 Continental Ave., Belleville, June 9th, 10th & 11th, 10 AM - 4 PM. Misc. items from two homes plus Lowrey Heli-copter garage \$600, Victorian secretary & chair \$85, Sears air conditioner, used one month, 11,000 BTU - \$200. White shop rug, 12x16, practically new \$200.

**SCREENS**  
WINDOWS & DOORS  
Lowered Doors & Shutters  
FURNITURE UNFINISHED  
Bookcases, Dresser Chests, Desks  
Corey Millwork & Supplies  
5 Myrtle (Cor. Centre) Nutley.

**SALES & SERVICE**  
One of the largest Record Stores in New Jersey  
**National Music Shop**  
570 Bloomfield Ave., Montclair  
744-6320

**NEWSPRINT**  
Clean, white and on a roll, 30 in. wide. A thousand and one uses. 10¢ a pound. Available at:

**Merald Publications**  
763 Bloomfield Ave., Nutley, New Jersey

**LAWN MOWERS**  
TORO CYCLAMON  
• SENSATIONAL C-COOPER  
• BLACK & DECKER  
BLOOMFIELD  
LAWN MOWER  
9 James St., Blmlid. 748-7775

**Hammond & Rodgers ORGANS**  
• Sales • Service • Rentals • Instruction  
Open Daily 9 P.M.  
Dial 744-1200  
515 Bloomfield Ave., Montclair

**BOOKS-BOOKS**  
FOR YOUR BOOK NEEDS Call: 667-8655  
Petry Assoc.

**DRAPERIES**  
CUSTOM MADE  
ALTERED DRY CLEANED  
"JUST A FEW" FINISHINGS  
Guarantees Length-Even Hemlines  
Professional Retangling  
Call for Free Estimate  
751-0540 759-9687

**NEW! LIVING DINING, BEDROOMS**  
Famous brands, discontinued models; 40% off. 599 and up. New mattresses \$15. Sofa beds, bunk beds, B-Bars \$59.

**FACTORY 991-0755**  
Cedar Hill Will Shrink Your Bill The First Time! Gasoline & Fuel Oils Domestic & Commercial Road Dispatched Service Automatic Delivery Try Us & Call 759-5365 Cedar Hill Oil Co., Inc. 523 Jerusalem St. Belleville

**WICKER FURNITURE**  
• HEADBOARDS  
• CHAIRS  
• TABLES, etc.  
"BASKETS OF ALL KINDS"  
Large selection - low prices.  
**WICKERLAND**  
434 Cherry St. 783-4345 Montclair Hours: 12-4 P.M.

**15-B. ANTIQUES**  
DELICATELY STYLED Italian 3-Flame & 4 wrought iron candleholders set. Marble top water stand. 20" Silver serving cabinet-table. Filigreed side. NO DEALERS! Best offers. 667-0050 Thurs. Sat.

**15-C. APPLIANCES**  
ALL MAJOR AUTOMATIC WASHERS, DRYERS, REFRIGERATORS, FREEZERS, air conditioners, repair. Factory supervised. Phila and Bonita service 16 years experience. L. Cressley Service. 647-9278

Have something to sell? Try our classified. Call 667-2100 or 759-3200.

15-D. AWNINGS & SHADES

**DAVIS-TAYLOR SHADE SHOP**  
Albany W. Taylor, Prop.  
Wholesale-Retail  
Window Shades Manufacturers  
Venetian Blinds  
350 Passaic Ave. 667-0491

**15-E. BOATS**

**25 ft. CUSTOM BUILT SPORTFISHER**  
MAN 225 Hupacore Graymarine inboard v-8. All stainless steel fittings. Head compass rod holders, all safety equip. included. Call 667-5398 after 6 p.m. weekdays.

**15-F. BOATS**

**291 River Rd. N. Arlington**  
**998-6882**  
ANNOUNCES NEW STORE HOURS:  
Mon. Tue. Wed. 9:30-7 P.M.  
Thurs. & Friday 9:30-5 P.M.  
Saturday 9:30-5 P.M.  
**BOATS (Duo-Boston Whaler-Corset Craft)**  
Authorized Mercury Sales & Service  
SAILBOATS-MARINE EQUIPMENT-WATER SKIS  
**SPECIAL!!!**  
14' Duo Fiberglass Boss Boat \$1699 (COMPLETE)

16. WANTED TO BUY

**TURN THOSE OLD ATTIC GOODIES INTO COLD CASH!** We buy & sell crystal, china, jewelry and furniture. 777-2787

**210 FASHIONED FURNITURE**  
Chairs, Glases, Silver, Paintings, Dolls, Jewelry, Leaded Shades, Stein and House Contents. Call Nancy. 377-2138 or 377-7664, 377-7054

**16-F. BOATS**

16. WANTED TO BUY

**PLEASURE CRAFT MARINE INC.**

**291 River Rd. N. Arlington**  
**998-6882**  
ANNOUNCES NEW STORE HOURS:  
Mon. Tue. Wed. 9:30-7 P.M.  
Thurs. & Friday 9:30-5 P.M.  
Saturday 9:30-5 P.M.  
**BOATS (Duo-Boston Whaler-Corset Craft)**  
Authorized Mercury Sales & Service  
SAILBOATS-MARINE EQUIPMENT-WATER SKIS  
**SPECIAL!!!**  
14' Duo Fiberglass Boss Boat \$1699 (COMPLETE)

16. WANTED TO BUY

**GENERAL HANDYMAN**  
On all types home repairs. Replace window cards, faucet washers, doorbell repairs, etc. also light moving.

**991-1278**

**JERSEY TV**  
RCA  
• PHONOGRAPHS  
• STEREOS  
• TUNERS  
• CLOCK RADIOS  
**667-7681**  
Reliable Service  
For Over 30 Yrs.  
479 Franklin Ave. Nutley

**18-A. AIR CONDITIONING**

**AIR CONDITIONERS**  
• ROOM • CENTRAL • COMM.  
Installation & Repairs on all makes.  
REFRIGERATORS - FREEZERS  
SAL'S REFRIGERATION SERVICE  
661-3275

**18-B. CLEANING & DYEING**

**TOZZI CLEANERS**  
Tailoring - Shirt Laundry  
Same Day Service  
Pick Up & Delivery  
100 Centre St. 667-0372  
393 W. Passaic Ave., Bldg. 338-8124

**FRANKLIN**  
Cleaners & Dyers  
Drapes-Curtains-Slipcovers  
Suede & Fur  
Radio Dispatched  
Delivery Service  
Call 759-5884  
112 Franklin Street  
Belleville

**Plaza Fashion Cleaners**  
Dresses - Gowns  
Slipcovers - Tailoring  
TUXEDOS FOR HIRE  
Prompt Pick Up & Delivery  
Dial 667-2105  
248 Centre St., Nutley

**18-C. JUNK DEALERS**

**F. CONSTANTINO SONS**  
We Buy  
PAPER-BAGS-METAL MATTRESSES  
SINKS-BATHS-TUBS  
CLEAN CELLARS  
WE PICK UP  
PL9-2613

**BRING IT IN!**  
• COPPER-BRASS  
• ALUMINUM  
LEAD • BATTERIES-  
CAST IRON • STEEL  
PAPER RAGS  
TOP PRICES  
KEARNY SCRAP METAL  
478 Newark Ave., Belleville  
(Corner Washington & Litch)  
991-0432

**18-E. MOVING & STORAGE**

**PALMER**  
Moving & Storage Co.  
LOCAL & LONG DISTANCE  
Also Trips to

**MIRACLE MAINTENANCE**  
Complete your spring cleaning with one of our many services.  
WINDOW WASHING  
RUG SHAMPOOING  
AND OTHERS  
Free Estimates 743-2263

**ODD JOBS!**  
I'll do anything for you!  
PAINTING, CLEANING, REPAIRS,  
CELLARS, ATTICS, ETC. ETC. ETC.  
Satisfaction guaranteed.  
Mister J.  
667-1494

**STEAMMASTER CARPET CLEANING**  
We utilize the latest method which actually extracts dirt and soil from your carpets.  
• No Heavy Scrubbing  
• No "Dry" Detergent  
• No Heavy Shampoo left in carpet to attract more dirt.  
• Carpet stays cleaner longer because it's actually re-moistened.  
FREE ESTIMATE CALL US: 676-0850

**JOS. RAASER MOVING & STORAGE**  
Shipping, Packing, Crating  
Across the Street  
Across the Country  
Free Estimates, No Obligation  
759-1824  
494 Carlstadt, Belleville  
Dundell & Spruance Roads

**READ THE REAL ESTATE ADS**

**VENETIAN BLINDS WASHED**  
REPAIRED  
991-2708  
ALL TYPES OF WINDOW SHADES

**HUDSON & BERGEN CO.**  
437 KEARNY AVE. KEARNY

**VENETIAN BLINDS WASHED**  
REPAIRED  
991-2708  
ALL TYPES OF WINDOW SHADES

18-E. MOVING & STORAGE

**A & B MOVING & STORAGE CORP.**  
Agent For Engel Van Lines  
Local & Long Distance  
Hourly Rates  
Free Estimates  
Loads Insured in transit  
808 DEL SAPIO  
991-0915  
991-4620 991-8410

**18-F. PIANO TUNING**

**EXPERT PIANO TECHNICIAN**  
35 Yrs. Experience all makes  
TUNING-REPAIRS  
REBUILDING-REFINISHING  
BOUGHT-OLD  
J.W. GIGLIO  
759-2614

**18-G. RECREATION**

**SUN GLO CORP.**  
BILLIARDS RECREATIONAL  
SHUFFLEBOARDS & ACCESSORIES  
BOCE  
DOMESTIC & IMPORTED CUES  
GENUINE BELGIAN BALLS  
111 Hackett St.  
Belleville, N.J. 07109  
759-4474

**18-H. TV SERVICE**

**FERRARO'S TELEVISION SERVICE**  
Serving  
ESSEX & BERGEN & HUDSON  
Counties  
Call  
759-6300  
24 Hr. Service  
7 Days A Week  
• Color Specialists  
• Color Antennas  
Installed  
• Rentals  
248 Centre St., Nutley

**JERSEY TV SERVICE**  
Need For TV?  
SERVICES  
Repair & Service  
For Over 25 Years  
667-7681

**Belleville Service Center**  
Color & B&W  
Specializing in  
OVER THE  
COUNTER  
REPAIRS  
759-3717  
484 Washington Ave., Belleville  
(Corner Washington & Litch)  
674-7271

**CO-OPERATIVE FURNITURE FACTORY**  
41 Group St., Newark, N.J.  
624-4343  
FREE ESTIMATES  
Complete satisfaction on all  
upholstering and slip covers!  
BEAUTIFY YOUR  
OLD FURNITURE!

**19. HOME IMPROVEMENTS**

**RAILINGS**  
BELLEVILLE WROUGHT IRON  
• Railings • Fire Escapes  
• Welding • Fabrication  
• Chain Drives • Grills  
Free Estimates Call Anytime  
181/7471

**751-5341**

**LOUIS V. LEPRE**  
(IN BUSINESS 20 YEARS)  
GENERAL CONTRACTOR  
6 STEWART AVE. NUTLEY  
INSTALL ARMSTRONG  
CEILING BLOCKS  
SINK ROCK &  
SPENCER HOME IMPROVEMENTS  
CEILING TILE  
667-2382  
FREE ESTIMATES

**Vince Cabinet Co.**  
1400 Sprinchard Ave., Irvington  
EXPERT  
CUSTOM  
CABINET  
WORK  
375-4424

19. HOME IMPROVEMENTS 19. HOME IMPROVEMENTS 19. HOME IMPROVEMENTS 19. HOME IMPROVEMENTS

**KING OF BELLEVILLE**

ALCOA SIDING  
ALUMINUM PRODUCTS

- STORM DOORS & WINDOWS
- NEW ROOFS
- REPLACEMENT WINDOWS
- ALUMINUM FIXED & ROLL UP AWNINGS
- CAR PORTS & CANOPIES
- SEAMLESS GUTTERS & LEADERS
- PORCH ENCLOSURES
- SHOWER & TUB ENCLOSURES
- GLASS & SCREEN REPAIRS
- CHAIN LINK FENCES
- STONE FRONTS
- WROUGHT IRON RAILINGS

**759-1161**

Where you BUY is as important as what you BUY!  
105 WASHINGTON AVE. (corner William St.) BELLEVILLE

**MID-STATE CONTRACTORS INC.**

**ALUMINUM SIDING**

**\$795.00 PER 1,000 SQ. FT. (INSTALLED) (EASY TERMS)**

• ROOFING • BATHROOMS  
• CARPENTRY • KITCHENS

**751-6640**

661-0134  
**JOPELL**

HOME IMPROVEMENT COMPANY, Inc.

Factory & Showroom  
29 Franklin Avenue  
N. Hill

CUSTOM KITCHENS  
BATHROOMS  
BASEMENTS  
ADDITIONS

ALL TYPES OF APPLIANCES  
**DEAL DIRECT!**

LET ARTCRAFT GIVE YOUR OLD ADDRESS A "NEW LOOK"

We specialize in:  
Kitchens, Bathrooms, Carpentry, Dry Rooms, Additions, Heating, Plumbing, Electrical Work.

call ARTCRAFT  
CONSTRUCTION CO., Inc.  
for free estimate (24 hr. service)  
751-3151 or 958-9292

M. GUILLIANO

- Wallpapering
- Painting
- Plumbing
- Ceiling Blinds

Free Estimates  
661-1372

**J.L.**

HOME IMPROVEMENTS

- Custom Kitchens & Bathrooms
- Doors • Additions • Aluminum Siding • Roofing

Free Estimates  
667-2753

**ACROUSTIC BLOCK CEILINGS**

Installed over old ceilings. Quick Clean Work.

Gordon  
375-9951

**CROWN CABINET**

LUMBER CO. FORMICA TOPS

FACTORY SHOWROOM  
Custom Kitchen Cabinets  
Four Other Well Manufactured

CUSTOM FORMICA  
CABINETS AND VANITIES  
**997-3631**  
204 University Ave. N. Hill

**BELI**

GENERAL CONTRACTING  
ALL KINDS OF WORK  
10 Years Experience  
Free Estimates  
Call Anytime  
661-2185

**VIOLA BROS. INC.**

180 Washington Ave  
N. Hill

COMPLETE LINE OF  
Building Materials  
NO 7-7000

READ THE CLASSIFIEDS

**IF ITS ALUMINUM WE'VE GOT IT**

ALUMINUM PRODUCTS for DO-IT-YOURSELFERS

- BAKED WHITE SEAMLESS GUTTERS 44" per foot. Cut to your exact size, 50' delivered to your door.
- ALL GUTTER ACCESSORIES, COMPARABLY PRICED.
- 5FT. TUB ENCLOSURES W/TEMPERED GLASS, \$47.50
- STORM WINDOWS, DOORS, AWMING WINDOWS, JALOUSIE WINDOWS ALL DISCOUNT PRICED.
- WHITE BAKED ALUMINUM REPLACEMENT SASH.

Everything sold with Discount & Guarantee

**GILD - N - SON**

328 BELLEVILLE PIKE, KEARNY  
**991-6222**  
WE MANUFACTURE & INSTALL

**ALUMINUM SIDING**

ROOFING  
Gutters & Leaders  
**PURA-TEX**  
Aluminum Corp.  
Anthony Sorce  
Owner

Free Estimate **759-3097**

31 Behm St. Belleville 9/72

**BATHROOM REMODELING**

We Do The Complete Job No Salesmen

Famous Brand Fixtures  
American Olean Ceramic Tile.  
Custom Made Vanity.

All Work Guaranteed. Call Anytime For Free Estimate.

**CARLO MEGNA CONST. CO.**

743-4126  
Prompt Service on Repairs

... Let Me Customize Your Bathroom From Expert Planning to Completion AT ONE LOW PRICE FREE ESTIMATES CALL

**CUSTOM BATHS**

743-5488  
Financing Arranged Prop. MIKE SCANNIELLO

**PRESTIGE BATHROOMS INC.**

Bathrooms, both, rebuilt or modernized. No job too small or too large. One man does all. Priced to suit. Free estimates. No obligation. Call for 589-0639 anytime.

**A. COLLINS CARPENTER & BUILDER**

- KITCHEN, ATIC
- BASMENT REMODELING
- ROOFING & SIDING
- ALUM. COMBINATION
- STORM DOORS & WINDOWS

All Work Covered By Insurance  
Est. 1939  
Dial 667-0730

**BELLO'S ELECTRIC SERVICE**

LICENSED ELECTRICIAN  
COMPLETE HOME WIRING

WE SPECIALIZE IN:  
100 AMP. 220 LINE  
FREE ESTIMATE  
CALL ANYTIME  
667-919

"CALL US" FOR PROMPT AND COMPLETE ELECTRICAL SERVICE  
**D&D ELECTRIC**  
58 Belleville Ave.  
Belleville 751-2782

**19-G. FENCES**

CHAIN LINK FENCE ALL TYPES QUALITY WORK

No job too small  
No Middleman to pay  
CALL LOU  
731-0854

**19-H. FLOOR SERVICE**

**KILLEN FLOOR SERVICE**

SANDING FINISHING

Estimates Insured Statewide  
Gymnasium Gammel Markings  
R.L. Killen  
759-5954 8/17/72

**19-C. CARPENTERS & BUILDERS**

**CARPENTERS & BUILDERS**

20 YEARS EXPERIENCE  
GENERAL REPAIRS  
NO JOB TOO SMALL!  
751-3115

**19-E. ELECTRICIANS**

**BLOOMFIELD ELECTRIC CONTRACTOR**

- INDUSTRIAL
- RESIDENTIAL
- COMMERCIAL
- 220 SERVICE
- AIR CONDITIONING

748-0008

**19-H. FLOOR SERVICE**

FLOOR WAXING, RUB. SHAMPOO, ING. All work done by owner Bob Benninger. 667-1171

**19-I. LANDSCAPING**

**19-J. LANDSCAPING**

**GET READY FOR SPRING!! CLEAN OUT**

**DONNELLY & REID**

COMPLETE LANDSCAPING SERVICE

- SPIKING & THATCHING
- FERTILIZER & LIME
- SEEDING

59 Washington Ave. Kearny  
**998-2650**

**BLAIRS GARDEN CENTER**

FERTILIZER - GRASS SEED

- BLAIRS • AGRO
- SCOTTS • GREENFIELD

COMPLETE LINE OF ORTHO PRODUCTS  
EVERGREENS - TREES - FLOWERING SHRUBS - TOOLS and ALL GARDEN EQUIPMENT

Open Monday-Saturday  
8:00 A.M. to 5:30 P.M.  
Sundays 9 A.M. to 2 P.M.

652 Centre St.  
**667-0991**

**RON'S TREE SERVICE**

fully insured

Tree & Stump Removal/Pruning  
Feeding/Spraying/Chips and Clean Up/Loading/Storage  
Damage Repaired/Roots cut for raised sidewalks

Free Estimates  
997-6820

**A&G LANDSCAPING & SODDING**

MUTLEY HJ  
667-0381  
661-0324

Richards

**TREE SERVICE**

TRIMMING and REMOVING  
INSURED

**998-0479**

**TREE TOP TREE SERVICE**

- TRIMMING
- SPRAYING
- TREE REMOVAL

NO JOB TOO SMALL  
Fully Insured  
Free Estimate  
**751-4595**

**19-K. MASONRY**

MASON  
PHIL TERRANOVA

- Sidewalks
- Steps
- Patio
- Walls

Free Estimate  
678-0969

**MASONRY WORK**

ALL TYPES NEW & REPAIRS also

**ASPHALT DRIVEWAYS**

NO JOB TOO SMALL

Free Estimates  
24 Hr. Phone Service  
**371-7992**

**SAL MAZZOLA MASON CONTRACTOR**

BRICK STOPS, SIDEWALKS  
PATIOS - FIREPLACES  
CONCRETE FLOORS

933-6293

**19-H. FLOOR SERVICE**

FLOORS SANDED, REFINISHED and waxed. American Hard Sanding Company. George Inglis. 667-5887

**19-I. LANDSCAPING**

**19-J. LANDSCAPING**

**GET READY FOR SPRING!! CLEAN OUT**

**DONNELLY & REID**

COMPLETE LANDSCAPING SERVICE

- SPIKING & THATCHING
- FERTILIZER & LIME
- SEEDING

59 Washington Ave. Kearny  
**998-2650**

**BLAIRS GARDEN CENTER**

FERTILIZER - GRASS SEED

- BLAIRS • AGRO
- SCOTTS • GREENFIELD

COMPLETE LINE OF ORTHO PRODUCTS  
EVERGREENS - TREES - FLOWERING SHRUBS - TOOLS and ALL GARDEN EQUIPMENT

Open Monday-Saturday  
8:00 A.M. to 5:30 P.M.  
Sundays 9 A.M. to 2 P.M.

652 Centre St.  
**667-0991**

**19-K. MASONRY**

**MAYS & SON**

- Brick
- Cement Work
- Plastering

Free estimate  
923-3239

**PUGLIA MASONRY**

Qualified to erect any kind of masonry work.

RESIDENTIAL or INDUSTRIAL  
Call: 661-3347  
For Free Estimate

**TONY SPALLINA SPECIALIZING IN CONCRETE & BRICK**

- PATIOS
- SIDEWALKS
- STEPS
- RETAINING WALLS

Free Estimates  
Fully Insured  
Reasonable  
**779-0807**

**ANGELO & DELORENZO MASON CONTRACTORS**

SPECIALIZING IN

- STEPS
- PATIOS
- RETAINING WALLS
- CONCRETE WORK

Call after 6 P.M.  
**667-3332**

**M & M CONTRACTING**

SPECIALIZING IN

- PORCHES
- PATIOS
- WALLS
- ALTERATIONS

Creative Ideas  
Free Estimates  
**759-2572**

**19-L. PAINTING**

**PETE SHEERIN PAINTING & DECORATING**

Interior-Exterior  
Free Estimates  
997-1142

**PETE'S PAINTING**

Interior & Exterior light capacity work. Estimates cheerfully given. Insured.

**751-4881**

**19-L. PAINTING**

**DOM INNAMORATO Painting and Paperhanging.** Long experience. Clean, neat work. Estimate given. 667-8622

**F&C PAINTING**

- INTERIOR
- EXTERIOR
- ALUM. SIDING

REASONABLE  
FREE ESTIMATES  
Call  
661-5043

**SPRING SPECIAL! DUTCH BOY PAINT**

1-family house outside \$175

2-5275  
6-6475 & up  
ROOMS-HALLWAYS-STORES  
\$25 up  
also

Trim-windows & doors  
Carpentry-Violations  
Lead-paint & Cures  
Commercial-Residential-Industrial

Very Reasonable  
Free Estimates  
Free Minor Repairs  
Fully Insured

374-5436 926-2973

**S&L PAINTING**

- Exterior
- Interior
- Carpentry
- Alum Siding

Clean Work  
Free Estimates  
485-1554

**PAINTING AND DECORATING**

Interior and Exterior  
Neat and Clean  
Deal Now  
JAN O'CONNELL

**PAINTING & DECORATING INTERIOR EXTERIOR TOP QUALITY WORK**

INSURED  
Free Estimates  
751-4611

**PAINTING**

INTERIOR & EXTERIOR  
Free Estimates  
Ed STEELY  
661-0501 or 661-2442

**THOMAS SIBILLA** Painting and decorating. For the right prices and mechanics to do the job call us today. 673-0905 or 478-2456.

**19-M PLUMBING & HEATING**

**STYLEWISE PLUMBING**

991-2583 485-2813

**JUNE SPECIAL ONLY!! HOT WATER HEATERS**

30 Gallon \$115  
40 Gallon \$140

INSTALLED  
5 YEAR WARRANTY  
State Tax included

**14 New Street Belleville**

**KEEP YOUR PLUMBING YOUNG J.G. YOUNG & SONS INC.**

PLUMBING & HEATING

Repairs Alterations Residential Commercial Industrial Remodeling New Construction

**19-N ROOFING & SIDING**

**19-N ROOFING & SIDING**

**EMPIRE ROOFING & SIDING CORP.**

"WE TOP THEM ALL" ALL TYPES OF REPAIRS INDUSTRIAL COMMERCIAL RESIDENTIAL HOT ASPHALT SPECIALISTS

SEAMLESS ONE PIECE ALUMINUM GUTTERS QUALITY WORKMANSHIP IS OUR TOP MARK. DEAL DIRECTLY WITH THE CONTRACTOR. NO SALESMEN ARE INVOLVED FOR FREE ESTIMATES

**338-7251 or 661-5046**

**19-M PLUMBING & HEATING**

A DING A LING will bring one of our gas or oil heating specialists. We do not advertise misleading prices. No charge or obligation for gas or oil heating survey & estimates. Call us on any heating problem. KEYSTONE HEATING & AIR CONDITIONING. 399-7300, day or night 24 hr. service.

\*Gas Heat  
\*Hot Water Heaters  
\*Disposal  
\*Dishwashers  
\*Kitchen Sinks  
BATHROOM & KITCHENS

**WINDHEIM PLUMBING Htg.**

418-20 Franklin Ave  
N. Hill  
667-6886

**PLUMBING & HEATING SUPPLIES**

SINKS-KITCHEN CABINETS

\*Bathtub Supplies Vanities  
\*Plastic or Order Pipes Cut & Threaded

**EAST RUTHERFORD PLUMBING & SUPPLY CO.**

234 Paterson Ave.  
E. Rutherford  
933-1430 6/29/72

**BERNARD O'CONNOR PLUMBING & HEATING ALL REPAIRS**

- Hot Water Heaters
- Water Meters
- Electric Sewer Cleaning
- Complete Bathroom

Free Estimates  
**759-7356**

**STYLEWISE PLUMBING**

Jobbing Plumbers New Work  
Electric Sewer Cleaning  
Call 991-2583 or 485-2813

**WILLIAM SALVATORE 24 HR. SERVICE**

- BATHROOMS
- KITCHENS
- PLUMBING
- SEWERS & ALTERATIONS
- ELECTRIC SEWER CLEANING

Free Estimates  
**759-0690**

**DEL SWARTZ PLUMBING AND HEATING CONTRACTOR REPAIRS AND INSTALLATIONS**

642 Passaic Ave.  
N. Hill  
Free Estimate  
667-1616 Call after 5 P.M.

**J. Marino & Son Plumbing & Heating**

- Plumbing
- Repairs
- When there's a problem be assured - call Marino & Son

Free Estimates  
**751-2437**

**19-N ROOFING & SIDING**

**HILO ROOFING CO.**

667-4890 N. Hill 72 Main St.  
Specialized for roofs, shingles, leaders & gutters & slate repairs. Fully insured. All work guaranteed. Free estimates. Industrial & residential.

**A CHENEY & SONS ROOFING & GUTTERS**

FREE ESTIMATES  
667-5587  
667-6651

**BELLEVILLE ROOFING**

ALUM LEADERS & GUTTERS Installed & Cleaned Out

"ROOFING is our business - Our life business!"

**R.D. Bray Prop.**

**759-1791**

**19-M PLUMBING & HEATING**



## 19-N ROOFING &amp; SIDING

BELLEVILLE-NUTLEY  
ROOFING  
GUTTERS-LEADERS  
CHIMNEY REPAIRS  
Insured/Guaranteed  
759-9585

## QUALITY ROOFING

Leaders & Gutters  
All Home Repairs  
LEW FORTATIello  
484-2594

ROOFING  
45 YEARS  
ALL WORK  
GUARANTEED

- Hot Asphalt Roofs
- Leaders & Gutters
- Chimney Repairs
- Slate Repairs
- Shingle Roofs

HARRISON  
& SON

991-3319

Nashville's Downings  
Will Sing Gospel  
In Concert Monday

The Heavenly Echoes of Belleville will present a Gospel Concert next Monday at 7:45 p.m. in Nutley High School, auditorium, 300 Franklin Ave., Nutley.

The featured group will be the Downings of Nashville, Tenn. The Downings was nominated the "Best Mixed Gospel Group" at the National Quartet Convention in Nashville last year and is popular in the North Jersey

area. The group sings and offers testimonies about Jesus and His love.

Sam Zuccone, leader to the Echoes, said the Downings are the most requested mixed group that audiences want back in Nutley.

"They are popular with the young and old. Their music is very moving and they sing each song with feeling because they believe in the One they are singing about and that is Jesus," Zuccone adds.

## 19-O. TILE CONTRACTORS

## FORTE TILE

CUSTOM WORK  
Near-Efficient  
REPAIRS  
SHOWER ENCLOSURES  
Call Anytime 667-0253

## MARALDO

TILE & TERRAZZO CO.  
Industrial-Commercial  
Residential-Repairing  
667-3621

Weller to Head  
Sclerosis Drive

Walter W. Weller Jr., administrative vice president of Hoffmann LaRoche, Nutley, has been named general campaign chairman for the 1972 "Hope Chest Campaign" run of the National Multiple Sclerosis Society's Upper

New Jersey Chapter.

Long active in the Essex business community, Weller also is chairman of the N.J. Public Market Commission, director of the National Newark & Essex Bank and a director of the New Jersey State Chamber of Commerce.

He serves as a trustee of the following institutions and organizations: The Hospital Center at Orange, Upsala College and the Appalachian Highlands Association. He led the 1971-72 Muhlenberg Alumni Fund Drive, the 1972 Orange-Maplewood Council Boy Scout appeal and the 1969 Essex County Heart Fund. Mr. and Mrs. Weller live in West Orange and have a son and a daughter.

Weller is assisted by co-chairman, John L. Palmer Jr., vice president of the National Newark & Essex bank and manager of its Brick Church, office and Commerce and Industry Chairman Clair Bradley who is president of the Broad National Bank.

Sandler, Young  
Coming to N.J.  
For June Show

Tony Sandler and Ralph Young will appear in concert at the Arts Center the night of Thursday, June 15.

The "dynamic duo" first met in Milan, Italy in 1963. They were scheduled to appear as separate acts in a review being prepared for the Dunes Hotel in Las Vegas. They became good friends, soon discovered that their talents blended perfectly, and began putting an act together. Immediately they began to break for them, they were booked into Lake Tahoe's famed "Harrah's Club."

Steel Pier Opens  
Jubilee June 17

The Atlantic City Steel Pier, the oldest, continuous operating showplace in the world, will celebrate its 75th annual year with its opening, Saturday, June 17.

John Barrymore Stars  
In This Weekend's  
Essex Film Show

The clever and witty French poet, Francois Villon, as played by the celebrated actor, John Barrymore, will be seen on the screen of the Essex Film Club when "The Beloved Rogue" is viewed this Saturday and Sunday at

the Club's headquarters, 263 Harrison Street, Nutley. "The Beloved Rogue" was released in 1927 and Marcoline Day, Slim Summerville, Conrad Veidt and Mack Swain head the large and impressive cast. Alan Crosland,

who also directed Barrymore's first sound film, "Don Juan", was the director of "The Beloved Rogue."

On the same program will be shown two tests for a planned but never realized production of "Hamlet." Made in 1933 with John Barrymore as "the melancholy Dane," Irving Pichel, Reginald Denny and Donald Crisp, this is all that remains of Barrymore's "Hamlet," the most famous of his stage roles.

Charlie Chaplin is seen as "Darm Hosiery" and Edna Purviance as the ill-fated Carmen in the 1916 "Charlie Chaplin's Burlesque On Carmen" made by the Essanay Company with Ben Turpin in the cast. Stuart Oserman will play his accompanying score on the piano to set off the silent films. The Saturday screening begins at 8:30; Sunday film performance at 7:30.

Meadowbrook Tells  
Summer Schedules

The summer schedule for the Meadowbrook Theatre Restaurant in Cedar Grove will include two night club attractions and a follies burlesque.

Following a vacation period from June 26 to July 14, a one night performance of Dick Shawn and Pat Suzuki in An Evening of Comedy and Music will open the season on July 15.

On July 21 and 22 (Fri. and Sat.) An Evening of Comedy and Music starring London Lee and June Valli will be presented.

Richman's Follies Burlesque '72 starring Joe Lansing and Mickey Hargitay, with Will B. Able, will open on July 26 and run through Aug. 26. Performances will be on Wednesdays through Saturdays (not Sundays).

Currently, Howard Keel is starring in "Man of La Mancha," which will run through June 25.

Join Us Soon  
for An Evening of

## DINING-DANCING-ENTERTAINMENT

Peg and Ben's  
Restaurant & Lounge

Cocktails  
Special Luncheons Daily  
Full-course and a la carte  
DINNERS  
Naked for our  
Sauerbraten, Seafood  
Shred Steak Sandwich  
Surf & Turf  
Sandwiches  
We Cater to Parties  
Franklin Ave. & Harrison St.  
Nutley  
Closed Sunday 667-3137

EDDIE'S DRIVE-IN  
301 MAIN ST., BELLEVILLE

- Featuring-CHAR BROILING
- JUMBO RIB-EYE STEAK  
With Fried Onion-Italian Roll
- All Beef Burgers & Hot Dogs
- Italian Sandwich Specials
- English Style Batter Fried Fish n' Chips
- Fried Chicken & Fish Platters

Old Fashion Hand Dipped Ice Cream (15 Flavors)  
Jumbo Cones-Sodas-Sundaes  
Hrs: Mon-Fri. 6 A.M. - 8:30 P.M.  
Sat. 8 A.M. - 8:30 P.M. 751-7220

## Tex Williams Talent Promotions

PRESENTS A

## BIG COUNTRY &amp; WESTERN JAMBOREE

AT THE

## COTTAGE INN

170 WASHINGTON AVE., BELLEVILLE, N. J.  
(NEAR CITY HALL)

SUNDAY, JUNE 11, 1972 - 6 p.m. 'til 1 a.m.

STARRING THE FABULOUS

## BILLY WOOD &amp; His Virginians

CO-STARRING -

"The Family Affair" - Harold Bailey and The Country Drifters  
The Countrymen - Jim Flint and The Travelers  
The Four Jacks - Joe Pep and The Liberty Bells  
The Country Turn Keys - Chuck McCloud and The Ramblers  
Many More Guest Bands and Stars

THE NEW HOME OF  
COUNTRY & WESTERN ENTERTAINMENT

STARTING JUNE 16th - EVERY FRI. & SAT. NITE

STARRING THE FABULOUS

## BILLY WOOD &amp; HIS VIRGINIANS

CO-STARRING -

"The Family Affair" - Harold Bailey and The Country Drifters  
The Countrymen - Jim Flint and The Travelers  
The Four Jacks - Joe Pep and The Liberty Bells  
The Country Turn Keys - Chuck McCloud and The Ramblers  
Many More Guest Bands and Stars

THE NEW HOME OF  
COUNTRY & WESTERN ENTERTAINMENT

STARTING JUNE 16th - EVERY FRI. & SAT. NITE

STARRING THE FABULOUS

## BILLY WOOD &amp; HIS VIRGINIANS

CO-STARRING -

"The Family Affair" - Harold Bailey and The Country Drifters  
The Countrymen - Jim Flint and The Travelers  
The Four Jacks - Joe Pep and The Liberty Bells  
The Country Turn Keys - Chuck McCloud and The Ramblers  
Many More Guest Bands and Stars

THE NEW HOME OF  
COUNTRY & WESTERN ENTERTAINMENT

STARTING JUNE 16th - EVERY FRI. & SAT. NITE

STARRING THE FABULOUS

## BILLY WOOD &amp; HIS VIRGINIANS

CO-STARRING -

"The Family Affair" - Harold Bailey and The Country Drifters  
The Countrymen - Jim Flint and The Travelers  
The Four Jacks - Joe Pep and The Liberty Bells  
The Country Turn Keys - Chuck McCloud and The Ramblers  
Many More Guest Bands and Stars

THE NEW HOME OF  
COUNTRY & WESTERN ENTERTAINMENT

STARTING JUNE 16th - EVERY FRI. & SAT. NITE

STARRING THE FABULOUS

## BILLY WOOD &amp; HIS VIRGINIANS

CO-STARRING -

"The Family Affair" - Harold Bailey and The Country Drifters  
The Countrymen - Jim Flint and The Travelers  
The Four Jacks - Joe Pep and The Liberty Bells  
The Country Turn Keys - Chuck McCloud and The Ramblers  
Many More Guest Bands and Stars

THE NEW HOME OF  
COUNTRY & WESTERN ENTERTAINMENT

STARTING JUNE 16th - EVERY FRI. & SAT. NITE

STARRING THE FABULOUS

## BILLY WOOD &amp; HIS VIRGINIANS

CO-STARRING -

"The Family Affair" - Harold Bailey and The Country Drifters  
The Countrymen - Jim Flint and The Travelers  
The Four Jacks - Joe Pep and The Liberty Bells  
The Country Turn Keys - Chuck McCloud and The Ramblers  
Many More Guest Bands and Stars

THE NEW HOME OF  
COUNTRY & WESTERN ENTERTAINMENT

STARTING JUNE 16th - EVERY FRI. & SAT. NITE

STARRING THE FABULOUS

## BILLY WOOD &amp; HIS VIRGINIANS

CO-STARRING -

"The Family Affair" - Harold Bailey and The Country Drifters  
The Countrymen - Jim Flint and The Travelers  
The Four Jacks - Joe Pep and The Liberty Bells  
The Country Turn Keys - Chuck McCloud and The Ramblers  
Many More Guest Bands and Stars

THE NEW HOME OF  
COUNTRY & WESTERN ENTERTAINMENT

STARTING JUNE 16th - EVERY FRI. & SAT. NITE

STARRING THE FABULOUS

## BILLY WOOD &amp; HIS VIRGINIANS

CO-STARRING -

"The Family Affair" - Harold Bailey and The Country Drifters  
The Countrymen - Jim Flint and The Travelers  
The Four Jacks - Joe Pep and The Liberty Bells  
The Country Turn Keys - Chuck McCloud and The Ramblers  
Many More Guest Bands and Stars

THE NEW HOME OF  
COUNTRY & WESTERN ENTERTAINMENT

STARTING JUNE 16th - EVERY FRI. & SAT. NITE

STARRING THE FABULOUS

## BILLY WOOD &amp; HIS VIRGINIANS

CO-STARRING -

"The Family Affair" - Harold Bailey and The Country Drifters  
The Countrymen - Jim Flint and The Travelers  
The Four Jacks - Joe Pep and The Liberty Bells  
The Country Turn Keys - Chuck McCloud and The Ramblers  
Many More Guest Bands and Stars

THE NEW HOME OF  
COUNTRY & WESTERN ENTERTAINMENT

STARTING JUNE 16th - EVERY FRI. & SAT. NITE

STARRING THE FABULOUS

## BILLY WOOD &amp; HIS VIRGINIANS

AIR-CONDITIONED 447-0100

## FRANKLIN

NOW THRU TUES. - MONS. SAT. & SUN.

2 ACADEMY AWARD NOMINATIONS!

BEST ACTOR - GEORGE C. SCOTT

BEST SCREENPLAY - PAUL GORDON

GEORGE C. SCOTT

"THE HOSPITAL"

PG United Artists

ALSO

DICK VAN DYKE

"COLD TURKEY"

**San Carlo Restaurant**

AIR-CONDITIONED BANQUET ROOMS  
3 PRIVATE PARTY ROOMS  
PERSONALIZED CATERING  
ACCOMMODATIONS WEDDINGS-ANNIVERSARIES-GRADUATIONS  
FROM 10 to 300 DINNER-SHOWERS-OFFICE-GRADUATIONS-CHRISTENINGS-BAR MITZVA

939-9083

CLOSED MON. 260 STUYVESANT AVE. LYNCHBURST

**Park Pub**

Where the Nicest People Meet for a Good Drink Good Food, and a Congenial Atmosphere.

ENTERTAINMENT EVERY FRIDAY & SATURDAY EVENING

431 KINGSLAND ST. NUTLEY, N.J. (Opposite Hoffman - La Roche)

HAPPY HOUR 4 to 6 P.M.

Parking also permitted behind Frank's Diner (next door) after 4:00 P.M. thru the courtesy of the Trotts

**Swing Down Memory Lane**

MURRAY'S PUB PROUDLY PRESENTS...

Coming Sat. June 3 & 10 THE CLANCY BROS.

Every Tuesday LIVE IRISH ENTERTAINMENT

Fri. & Sat. Pic & Stic

MURRAY'S PUB 2 MONTGOMERY STREET - BLOOMFIELD • 748-6696 GREAT FOOD. SHRIMP IN-A BASKET, PIZZA, PACKAGE GOODS

EXCLUSIVE AREA APPEARANCE! ADVANCE TICKET SALE \$4.00 FOR INFORMATION CALL 748-6696

COMING JUNE 20 The IRISH ROVERS

**THE THEATRE ON THE MOUNTAIN**

presents

**"72 SKIDOO"**

NEW YORK MUSICAL REVUE

Left-out at our Left-In!

Cabaret Theatre Wednesday 8:45 Friday 10 P.M. Saturday 8:45 & 11:15 P.M. Sunday 7 P.M. \$3.50 Weekdays & Sun. \$4.50 Fri. & Sat. Dancing Nightly to "The Travelers" Billy Rome, Pete Astor & Jeanne. Reservations - (914) EL 7-2500

FULL COURSE GOURMET DINNERS \$5.25 to \$6.95 EACH DAY A DIFFERENT SPECIAL Mon.-Tues.-Wed.-Thurs.-Fri.-Sun. Char-Broiled Sirloin Steak, Char-Broiled Ribsteak, Roast Sirloin of Beef, Br. Beef Kabab, w/rice pilaf, Broiled Filet of Sole, Almondine, Roast Duckling, Roast Chicken, -also-a la carte entrees from \$4.95 Gourmet dining by Candlelight

MOTEL and RESTAURANT on the MOUNTAIN N.Y. Thruway (Exit 15) & Route 17 South Suffern, N.Y. (914) EL 7-2900

GRAB A FISTFUL OF  
REAL BOURBON FLAVOR.

You don't really get more bourbon in a bottle of J.W. Dant. It just tastes that way. Taste J.W. Dant Old Bourbon. Good honest bourbon at a good honest price.

**J.W. Dant**

**OLDE BOURBON**

Colonial Liquors

238 Franklin Avenue  
Nutley 667-3277

Free Delivery

ONLY \$4.65 4 1/2 oz.

We deliver  
"OLD-ee"

**J.W. Dant**

**OLDE BOURBON**

GRAB A FISTFUL OF REAL BOURBON FLAVOR

ONLY \$4.65 4 1/2 oz.

**WHITE OAK LIQUOR SHOPPE**

418 Union Ave.  
Belleville  
759-3775 759-3777

Name your pleasure  
but we suggest  
you

**J.W. Dant**

**OLDE BOURBON**

GRAB A FISTFUL OF REAL BOURBON FLAVOR

ONLY \$4.65 4 1/2 oz.

**YANTICAW WINES & LIQUORS**

358 PASSAIC AVE.  
MUTLEY 667-1612

YOU  
RING...  
WE  
BRING

**J.W. Dant**

**OLDE BOURBON**

GRAB A FISTFUL OF REAL BOURBON FLAVOR ONLY \$4.65 4 1/2 oz.

**EASTERN LIQUORS**

211 DARLING AVE. NUTLEY  
667-3111 667-9838

**Jade Mountain**

It's a fact. At the Jade there's an atmosphere that's more like a mood that goes into every order of our delicious food. Start off with our very own Yum Cha. Pure ecstasy. An Oriental smorgasbord that's more like a fabulous feast, or select from a wide assortment of unusual Chinese and Polynesian dishes on our menu.

Distinguished Chinese Polynesian Cuisine

"The Originators of 'YUM CHA'"

NORTH ARRLINGTON  
602 Ridge Road (Rte. 17) • (201) 991-5377  
Just minutes from Lincoln Tunnel

Meet Your Administrators

Belleville Music Director Honored At Party

Samuel W. Peck, director of music in the Belleville public schools for the past

twenty-seven and a half years, was honored yesterday at a dinner party held by the

Association of Belleville School Administrators, of which he is an active member. Peck is retiring on June 30.

Prior to coming to Belleville in February of 1945, he was director of the band and orchestra at Wyoming Seminary, Kingston, Pa., from 1929 to 1931, and director of music in the Reading, Mass., public schools from 1931 to 1945. In the fall of 1931 he founded the Reading Symphony Orchestra, and was its conductor until he left to come to Belleville.

Though born in Westboro, Mass., Peck grew up in Sharon, Mass. He earned his A.B. and M.A. degrees at Boston University, and in 1953 Columbia University awarded him a doctorate in Education. He also studied at the American Institute of Normal Methods, Malkin Conservatory of Music, New England Conservatory of Music, Eastman School of Music, West Chester State College, Westminster Choir College, Berkshire Music Center, and at the Mozarteum Academy in Salzburg, Austria. For two years he was a pupil of Arthur Fiedler, of Boston Symphony Pops Orchestra fame, who taught him conducting.

In 1925 he went to Europe to study opera conducting under Bruno Walter, Hans Duhau, and Bernhard Paumgartner. In 1940 he was one of eleven students selected from all over the world to study with Serge Koussevitzky, conductor of the Boston Symphony Orchestra, at Tanglewood in the Berkshires. Other students in the class included Leonard Bernstein, Lukas Foss, Thor Johnson, and Robert Whitney, all of whom became conductors of major symphony orchestras. In Salzburg one of his classmates was William Schuman, composer-conductor, who later became director of the Juilliard School of Music, and who, since 1962, has been head of the Lincoln Center complex in New York.

Dr. Peck has sung in various choruses, among them: the Boston Opera Company, the Mozarteum Choir in Austria, Bethlehem Bach Choir in Pennsylvania, Fred Waring's chorus, the Robert Shaw Chorus, the National Music Supervisors' Chorus, the Mendelssohn Choral Society of Stoughton, Mass. (eldest in the U.S.), and for the past twenty-seven years in the Schola Cantorum of New York under many of the world's most famous conductors among them: Mitropoulos, Walter, Beecham, Munch, Koussevitzky, Baranboim and Bernstein. Next Wednesday he will sing with the Masterwork Chorus in a performance of Beethoven's Ninth Symphony at the Garden State Arts Center in Holmdel, conducted by Henry Lewis.

Peck has been guest conductor of many different orchestras, bands and choruses. This year he was assistant conductor of the North Jersey High School Chorus, in which four of his Belleville High School students were selected by audition to sing. For nearly thirty years he was an organist and choir director in various churches, the last being St. Paul's Methodist in Newark. For several years he conducted the Roche Girls Chorus in Nutley, and was accompanist for the Roche Men's Chorus. As an adjudicator, Peck worked for the U.S. government during the 30's, auditioning musicians for the WPA bands, orchestras and choruses in the state of

Massachusetts, and he has been active in this role ever since.

Some of Dr. Peck's summers have been spent at the New England Music Camp in Oakland, Maine, where he taught piano and trombone, and played tuba or baritone horn in the concert band.

He is probably best known in Belleville for his Baker's Dozen, which he started

twenty-four years ago as a small group which could easily be transported for concerts given outside the high school. This group has sung as many as twenty-five concerts a year. It performed at the N.Y.

World's Fair, and has sung at Christmas time in the Port of New York Authority Bus Terminal in New York for the past sixteen years, and last year was chosen to sing at the Bus Terminal's twentieth

birthday party. Also, for sixteen years, the group has given Christmas concerts at Clara Mass Hospital.

Do something really sporting...



The man with a Seiko watch on his wrist is a winner no matter what his sport. Our collection of 17 jewel men's chronographs by Seiko, the automation-age watch, has all the features he wants for land or sea sports—automatic self-wind, instant day-date change, bi-lingual calendar, tachometer timer, 30 minute recorder, mar-resist crystal, 229 ft. water tested, luminous hands and dial markers. And we can offer them at sporting prices because they're made by automation. You pay only for the timepiece, not the time it took to make it. Come in and get the champion among chronographs for every champion you know.

**AUTHORIZED DEALER:**  
• MIDO • LONGINES • ZODIAC  
• SEIKO • HEUER • TIMEX  
• BULOVA • CARAVELLE • ACCUTRON  
**NUTLEY WATCH SHOP**  
216 Franklin Ave.  
(At Centre St.) Nutley  
Paul DeVenuto 667-2251

*a cool drink...  
patio luncheon...  
and you  
at The Knoll  
every Friday*

*It sounds like a dream,  
doesn't it? But now  
you can relax in the  
tranquil atmosphere  
of The Knoll patio. Enjoy  
a delicious buffet lunch.  
And sit a cool drink served  
compliments of the management.*

*Patio luncheon will be served Fridays  
from 11:30 a.m. to 2:30 p.m. at \$3.75.  
Why not plan to join us for  
a dream come true...*

Phone: 334-2200

THE KNOLL COUNTRY CLUB  
800 300 BOONTON, NEW JERSEY 07005

DIRECTIONS: Route 46 to Beverwyck Rd.  
Beverwyck Rd. north through Lake  
Hiawatha. Then left at Knoll Rd. and drive  
200 feet west to The Knoll Country Club  
entrance on the right. Follow the club's road,  
bearing left, 3/4 mile to the clubhouse at  
the top of the hill.



Samuel W. Peck

Have Your  
**RUGS**  
AND  
**WALL-TO-WALL**  
**CARPET**  
CLEANED NOW  
**MEADS-MILLER CO.**  
Also see us for your  
• NEW CARPET • RUGS • LINOLEUM  
Charge it   
Call 667-4305  
143 Franklin Ave., Nutley

New in Town!  
**THE**  
**OTHER PLACE**  
Unisex Boutique  
—Special—  
For Graduates of '72  
Come in Saturday  
June 10  
10% Off to All Graduates!  
(one day only)  
Jeans • Belts • Candles  
Men's & Women's Tops  
Jewelry & Cosmetics  
Purses • Leather Goods  
Come in and Browse!  
526 Franklin Avenue  
(near the Franklin Theatre)  
Nutley 667-4014  
Jim & Sue Gloazy Donna DeBisce

**FOOD FAIR**  
SUPERMARKETS  
**17 HOURS to SAVE**  
EACH DAY MON. thru SAT. SUNDAY  
7 a.m. to 12 Midnite 7 a.m. to 6 p.m.

**U.S.D.A. CHOICE BEEF STEAK SALE!**  
**SIRLOIN STEAK \$1.09**  
16.  
**PORTERHOUSE T-BONE 16. \$1.19**  
**TAILLESS PORTERHOUSE or T-BONE STEAK 16. \$1.19**  
**HELLMANN'S MAYONNAISE 1-qt. 69¢**  
**WESSON OIL 2.19**  
**COFFEE 1-qt. 1.00**  
**DRINKS 4 14-oz. CANS 1.00**  
**CHASE & SANBORN COFFEE 10-oz. JAR 1.19**  
**FRANKS 1-lb. PKG. 75¢**  
**TISSUE 4 PRINTED ROLLS IN PKG. 49¢**  
**HYGRADE-ALL MEAT 1-lb. PKG. 75¢**  
**WESSON OIL 2.19**  
**COFFEE 1-qt. 1.00**  
**DRINKS 4 14-oz. CANS 1.00**  
**CHASE & SANBORN COFFEE 10-oz. JAR 1.19**  
**FRANKS 1-lb. PKG. 75¢**  
**TISSUE 4 PRINTED ROLLS IN PKG. 49¢**  
**HYGRADE-ALL MEAT 1-lb. PKG. 75¢**  
**WESSON OIL 2.19**  
**COFFEE 1-qt. 1.00**  
**DRINKS 4 14-oz. CANS 1.00**  
**CHASE & SANBORN COFFEE 10-oz. JAR 1.19**  
**FRANKS 1-lb. PKG. 75¢**  
**TISSUE 4 PRINTED ROLLS IN PKG. 49¢**  
**HYGRADE-ALL MEAT 1-lb. PKG. 75¢**  
**WESSON OIL 2.19**  
**COFFEE 1-qt. 1.00**  
**DRINKS 4 14-oz. CANS 1.00**  
**CHASE & SANBORN COFFEE 10-oz. JAR 1.19**  
**FRANKS 1-lb. PKG. 75¢**  
**TISSUE 4 PRINTED ROLLS IN PKG. 49¢**  
**HYGRADE-ALL MEAT 1-lb. PKG. 75¢**  
**WESSON OIL 2.19**  
**COFFEE 1-qt. 1.00**  
**DRINKS 4 14-oz. CANS 1.00**  
**CHASE & SANBORN COFFEE 10-oz. JAR 1.19**  
**FRANKS 1-lb. PKG. 75¢**  
**TISSUE 4 PRINTED ROLLS IN PKG. 49¢**  
**HYGRADE-ALL MEAT 1-lb. PKG. 75¢**  
**WESSON OIL 2.19**  
**COFFEE 1-qt. 1.00**  
**DRINKS 4 14-oz. CANS 1.00**  
**CHASE & SANBORN COFFEE 10-oz. JAR 1.19**  
**FRANKS 1-lb. PKG. 75¢**  
**TISSUE 4 PRINTED ROLLS IN PKG. 49¢**  
**HYGRADE-ALL MEAT 1-lb. PKG. 75¢**  
**WESSON OIL 2.19**  
**COFFEE 1-qt. 1.00**  
**DRINKS 4 14-oz. CANS 1.00**  
**CHASE & SANBORN COFFEE 10-oz. JAR 1.19**  
**FRANKS 1-lb. PKG. 75¢**  
**TISSUE 4 PRINTED ROLLS IN PKG. 49¢**  
**HYGRADE-ALL MEAT 1-lb. PKG. 75¢**  
**WESSON OIL 2.19**  
**COFFEE 1-qt. 1.00**  
**DRINKS 4 14-oz. CANS 1.00**  
**CHASE & SANBORN COFFEE 10-oz. JAR 1.19**  
**FRANKS 1-lb. PKG. 75¢**  
**TISSUE 4 PRINTED ROLLS IN PKG. 49¢**  
**HYGRADE-ALL MEAT 1-lb. PKG. 75¢**  
**WESSON OIL 2.19**  
**COFFEE 1-qt. 1.00**  
**DRINKS 4 14-oz. CANS 1.00**  
**CHASE & SANBORN COFFEE 10-oz. JAR 1.19**  
**FRANKS 1-lb. PKG. 75¢**  
**TISSUE 4 PRINTED ROLLS IN PKG. 49¢**  
**HYGRADE-ALL MEAT 1-lb. PKG. 75¢**  
**WESSON OIL 2.19**  
**COFFEE 1-qt. 1.00**  
**DRINKS 4 14-oz. CANS 1.00**  
**CHASE & SANBORN COFFEE 10-oz. JAR 1.19**  
**FRANKS 1-lb. PKG. 75¢**  
**TISSUE 4 PRINTED ROLLS IN PKG. 49¢**  
**HYGRADE-ALL MEAT 1-lb. PKG. 75¢**  
**WESSON OIL 2.19**  
**COFFEE 1-qt. 1.00**  
**DRINKS 4 14-oz. CANS 1.00**  
**CHASE & SANBORN COFFEE 10-oz. JAR 1.19**  
**FRANKS 1-lb. PKG. 75¢**  
**TISSUE 4 PRINTED ROLLS IN PKG. 49¢**  
**HYGRADE-ALL MEAT 1-lb. PKG. 75¢**  
**WESSON OIL 2.19**  
**COFFEE 1-qt. 1.00**  
**DRINKS 4 14-oz. CANS 1.00**  
**CHASE & SANBORN COFFEE 10-oz. JAR 1.19**  
**FRANKS 1-lb. PKG. 75¢**  
**TISSUE 4 PRINTED ROLLS IN PKG. 49¢**  
**HYGRADE-ALL MEAT 1-lb. PKG. 75¢**  
**WESSON OIL 2.19**  
**COFFEE 1-qt. 1.00**  
**DRINKS 4 14-oz. CANS 1.00**  
**CHASE & SANBORN COFFEE 10-oz. JAR 1.19**  
**FRANKS 1-lb. PKG. 75¢**  
**TISSUE 4 PRINTED ROLLS IN PKG. 49¢**  
**HYGRADE-ALL MEAT 1-lb. PKG. 75¢**  
**WESSON OIL 2.19**  
**COFFEE 1-qt. 1.00**  
**DRINKS 4 14-oz. CANS 1.00**  
**CHASE & SANBORN COFFEE 10-oz. JAR 1.19**  
**FRANKS 1-lb. PKG. 75¢**  
**TISSUE 4 PRINTED ROLLS IN PKG. 49¢**  
**HYGRADE-ALL MEAT 1-lb. PKG. 75¢**  
**WESSON OIL 2.19**  
**COFFEE 1-qt. 1.00**  
**DRINKS 4 14-oz. CANS 1.00**  
**CHASE & SANBORN COFFEE 10-oz. JAR 1.19**  
**FRANKS 1-lb. PKG. 75¢**  
**TISSUE 4 PRINTED ROLLS IN PKG. 49¢**  
**HYGRADE-ALL MEAT 1-lb. PKG. 75¢**  
**WESSON OIL 2.19**  
**COFFEE 1-qt. 1.00**  
**DRINKS 4 14-oz. CANS 1.00**  
**CHASE & SANBORN COFFEE 10-oz. JAR 1.19**  
**FRANKS 1-lb. PKG. 75¢**  
**TISSUE 4 PRINTED ROLLS IN PKG. 49¢**  
**HYGRADE-ALL MEAT 1-lb. PKG. 75¢**  
**WESSON OIL 2.19**  
**COFFEE 1-qt. 1.00**  
**DRINKS 4 14-oz. CANS 1.00**  
**CHASE & SANBORN COFFEE 10-oz. JAR 1.19**  
**FRANKS 1-lb. PKG. 75¢**  
**TISSUE 4 PRINTED ROLLS IN PKG. 49¢**  
**HYGRADE-ALL MEAT 1-lb. PKG. 75¢**  
**WESSON OIL 2.19**  
**COFFEE 1-qt. 1.00**  
**DRINKS 4 14-oz. CANS 1.00**  
**CHASE & SANBORN COFFEE 10-oz. JAR 1.19**  
**FRANKS 1-lb. PKG. 75¢**  
**TISSUE 4 PRINTED ROLLS IN PKG. 49¢**  
**HYGRADE-ALL MEAT 1-lb. PKG. 75¢**  
**WESSON OIL 2.19**  
**COFFEE 1-qt. 1.00**  
**DRINKS 4 14-oz. CANS 1.00**  
**CHASE & SANBORN COFFEE 10-oz. JAR 1.19**  
**FRANKS 1-lb. PKG. 75¢**  
**TISSUE 4 PRINTED ROLLS IN PKG. 49¢**  
**HYGRADE-ALL MEAT 1-lb. PKG. 75¢**  
**WESSON OIL 2.19**  
**COFFEE 1-qt. 1.00**  
**DRINKS 4 14-oz. CANS 1.00**  
**CHASE & SANBORN COFFEE 10-oz. JAR 1.19**  
**FRANKS 1-lb. PKG. 75¢**  
**TISSUE 4 PRINTED ROLLS IN PKG. 49¢**  
**HYGRADE-ALL MEAT 1-lb. PKG. 75¢**  
**WESSON OIL 2.19**  
**COFFEE 1-qt. 1.00**  
**DRINKS 4 14-oz. CANS 1.00**  
**CHASE & SANBORN COFFEE 10-oz. JAR 1.19**  
**FRANKS 1-lb. PKG. 75¢**  
**TISSUE 4 PRINTED ROLLS IN PKG. 49¢**  
**HYGRADE-ALL MEAT 1-lb. PKG. 75¢**  
**WESSON OIL 2.19**  
**COFFEE 1-qt. 1.00**  
**DRINKS 4 14-oz. CANS 1.00**  
**CHASE & SANBORN COFFEE 10-oz. JAR 1.19**  
**FRANKS 1-lb. PKG. 75¢**  
**TISSUE 4 PRINTED ROLLS IN PKG. 49¢**  
**HYGRADE-ALL MEAT 1-lb. PKG. 75¢**  
**WESSON OIL 2.19**  
**COFFEE 1-qt. 1.00**  
**DRINKS 4 14-oz. CANS 1.00**  
**CHASE & SANBORN COFFEE 10-oz. JAR 1.19**  
**FRANKS 1-lb. PKG. 75¢**  
**TISSUE 4 PRINTED ROLLS IN PKG. 49¢**  
**HYGRADE-ALL MEAT 1-lb. PKG. 75¢**  
**WESSON OIL 2.19**  
**COFFEE 1-qt. 1.00**  
**DRINKS 4 14-oz. CANS 1.00**  
**CHASE & SANBORN COFFEE 10-oz. JAR 1.19**  
**FRANKS 1-lb. PKG. 75¢**  
**TISSUE 4 PRINTED ROLLS IN PKG. 49¢**  
**HYGRADE-ALL MEAT 1-lb. PKG. 75¢**  
**WESSON OIL 2.19**  
**COFFEE 1-qt. 1.00**  
**DRINKS 4 14-oz. CANS 1.00**  
**CHASE & SANBORN COFFEE 10-oz. JAR 1.19**  
**FRANKS 1-lb. PKG. 75¢**  
**TISSUE 4 PRINTED ROLLS IN PKG. 49¢**  
**HYGRADE-ALL MEAT 1-lb. PKG. 75¢**  
**WESSON OIL 2.19**  
**COFFEE 1-qt. 1.00**  
**DRINKS 4 14-oz. CANS 1.00**  
**CHASE & SANBORN COFFEE 10-oz. JAR 1.19**  
**FRANKS 1-lb. PKG. 75¢**  
**TISSUE 4 PRINTED ROLLS IN PKG. 49¢**  
**HYGRADE-ALL MEAT 1-lb. PKG. 75¢**  
**WESSON OIL 2.19**  
**COFFEE 1-qt. 1.00**  
**DRINKS 4 14-oz. CANS 1.00**  
**CHASE & SANBORN COFFEE 10-oz. JAR 1.19**  
**FRANKS 1-lb. PKG. 75¢**  
**TISSUE 4 PRINTED ROLLS IN PKG. 49¢**  
**HYGRADE-ALL MEAT 1-lb. PKG. 75¢**  
**WESSON OIL 2.19**  
**COFFEE 1-qt. 1.00**  
**DRINKS 4 14-oz. CANS 1.00**  
**CHASE & SANBORN COFFEE 10-oz. JAR 1.19**  
**FRANKS 1-lb. PKG. 75¢**  
**TISSUE 4 PRINTED ROLLS IN PKG. 49¢**  
**HYGRADE-ALL MEAT 1-lb. PKG. 75¢**  
**WESSON OIL 2.19**  
**COFFEE 1-qt. 1.00**  
**DRINKS 4 14-oz. CANS 1.00**  
**CHASE & SANBORN COFFEE 10-oz. JAR 1.19**  
**FRANKS 1-lb. PKG. 75¢**  
**TISSUE 4 PRINTED ROLLS IN PKG. 49¢**  
**HYGRADE-ALL MEAT 1-lb. PKG. 75¢**  
**WESSON OIL 2.19**  
**COFFEE 1-qt. 1.00**  
**DRINKS 4 14-oz. CANS 1.00**  
**CHASE & SANBORN COFFEE 10-oz. JAR 1.19**  
**FRANKS 1-lb. PKG. 75¢**  
**TISSUE 4 PRINTED ROLLS IN PKG. 49¢**  
**HYGRADE-ALL MEAT 1-lb. PKG. 75¢**  
**WESSON OIL 2.19**  
**COFFEE 1-qt. 1.00**  
**DRINKS 4 14-oz. CANS 1.00**  
**CHASE & SANBORN COFFEE 10-oz. JAR 1.19**  
**FRANKS 1-lb. PKG. 75¢**  
**TISSUE 4 PRINTED ROLLS IN PKG. 49¢**  
**HYGRADE-ALL MEAT 1-lb. PKG. 75¢**  
**WESSON OIL 2.19**  
**COFFEE 1-qt. 1.00**  
**DRINKS 4 14-oz. CANS 1.00**  
**CHASE & SANBORN COFFEE 10-oz. JAR 1.19**  
**FRANKS 1-lb. PKG. 75¢**  
**TISSUE 4 PRINTED ROLLS IN PKG. 49¢**  
**HYGRADE-ALL MEAT 1-lb. PKG. 75¢**  
**WESSON OIL 2.19**  
**COFFEE 1-qt. 1.00**  
**DRINKS 4 14-oz. CANS 1.00**  
**CHASE & SANBORN COFFEE 10-oz. JAR 1.19**  
**FRANKS 1-lb. PKG. 75¢**  
**TISSUE 4 PRINTED ROLLS IN PKG. 49¢**  
**HYGRADE-ALL MEAT 1-lb. PKG. 75¢**  
**WESSON OIL 2.19**  
**COFFEE 1-qt. 1.00**  
**DRINKS 4 14-oz. CANS 1.00**  
**CHASE & SANBORN COFFEE 10-oz. JAR 1.19**  
**FRANKS 1-lb. PKG. 75¢**  
**TISSUE 4 PRINTED ROLLS IN PKG. 49¢**  
**HYGRADE-ALL MEAT 1-lb. PKG. 75¢**  
**WESSON OIL 2.19**  
**COFFEE 1-qt. 1.00**  
**DRINKS 4 14-oz. CANS 1.00**  
**CHASE & SANBORN COFFEE 10-oz. JAR 1.19**  
**FRANKS 1-lb. PKG. 75¢**  
**TISSUE 4 PRINTED ROLLS IN PKG. 49¢**  
**HYGRADE-ALL MEAT 1-lb. PKG. 75¢**  
**WESSON OIL 2.19**  
**COFFEE 1-qt. 1.00**  
**DRINKS 4 14-oz. CANS 1.00**  
**CHASE & SANBORN COFFEE 10-oz. JAR 1.19**  
**FRANKS 1-lb. PKG. 75¢**  
**TISSUE 4 PRINTED ROLLS IN PKG. 49¢**  
**HYGRADE-ALL MEAT 1-lb. PKG. 75¢**  
**WESSON OIL 2.19**  
**COFFEE 1-qt. 1.00**  
**DRINKS 4 14-oz. CANS 1.00**  
**CHASE & SANBORN COFFEE 10-oz. JAR 1.19**  
**FRANKS 1-lb. PKG. 75¢**  
**TISSUE 4 PRINTED ROLLS IN PKG. 49¢**  
**HYGRADE-ALL MEAT 1-lb. PKG. 75¢**  
**WESSON OIL 2.19**  
**COFFEE 1-qt. 1.00**  
**DRINKS 4 14-oz. CANS 1.00**  
**CHASE & SANBORN COFFEE 10-oz. JAR 1.19**  
**FRANKS 1-lb. PKG. 75¢**  
**TISSUE 4 PRINTED ROLLS IN PKG. 49¢**  
**HYGRADE-ALL MEAT 1-lb. PKG. 75¢**  
**WESSON OIL 2.19**  
**COFFEE 1-qt. 1.00**  
**DRINKS 4 14-oz. CANS 1.00**  
**CHASE & SANBORN COFFEE 10-oz. JAR 1.19**  
**FRANKS 1-lb. PKG. 75¢**  
**TISSUE 4 PRINTED ROLLS IN PKG. 49¢**  
**HYGRADE-ALL MEAT 1-lb. PKG. 75¢**  
**WESSON OIL 2.19**  
**COFFEE 1-qt. 1.00**  
**DRINKS 4 14-oz. CANS 1.00**  
**CHASE & SANBORN COFFEE 10-oz. JAR 1.19**  
**FRANKS 1-lb. PKG. 75¢**  
**TISSUE 4 PRINTED ROLLS IN PKG. 49¢**  
**HYGRADE-ALL MEAT 1-lb. PKG. 75¢**  
**WESSON OIL 2.19**  
**COFFEE 1-qt. 1.00**  
**DRINKS 4 14-oz. CANS 1.00**  
**CHASE & SANBORN COFFEE 10-oz. JAR 1.19**  
**FRANKS 1-lb. PKG. 75¢**  
**TISSUE 4 PRINTED ROLLS IN PKG. 49¢**  
**HYGRADE-ALL MEAT 1-lb. PKG. 75¢**  
**WESSON OIL 2.19**  
**COFFEE 1-qt. 1.00**  
**DRINKS 4 14-oz. CANS 1.00**  
**CHASE & SANBORN COFFEE 10-oz. JAR 1.19**  
**FRANKS 1-lb. PKG. 75¢**  
**TISSUE 4 PRINTED ROLLS IN PKG. 49¢**  
**HYGRADE-ALL MEAT 1-lb. PKG. 75¢**  
**WESSON OIL 2.19**  
**COFFEE 1-qt. 1.00**  
**DRINKS 4 14-oz. CANS 1.00**  
**CHASE & SANBORN COFFEE 10-oz. JAR 1.19**  
**FRANKS 1-lb. PKG. 75¢**  
**TISSUE 4 PRINTED ROLLS IN PKG. 49¢**  
**HYGRADE-ALL MEAT 1-lb. PKG. 75¢**  
**WESSON OIL 2.19**  
**COFFEE 1-qt. 1.00**  
**DRINKS 4 14-oz. CANS 1.00**  
**CHASE & SANBORN COFFEE 10-oz. JAR 1.19**  
**FRANKS 1-lb. PKG. 75¢**  
**TISSUE 4 PRINTED ROLLS IN PKG. 49¢**  
**HYGRADE-ALL MEAT 1-lb. PKG. 75¢**  
**WESSON OIL 2.19**  
**COFFEE 1-qt. 1.00**  
**DRINKS 4 14-oz. CANS 1.00**  
**CHASE & SANBORN COFFEE 10-oz. JAR 1.19**  
**FRANKS 1-lb. PKG. 75¢**  
**TISSUE 4 PRINTED ROLLS IN PKG. 49¢**  
**HYGRADE-ALL MEAT 1-lb. PKG. 75¢**  
**WESSON OIL 2.19**  
**COFFEE 1-qt. 1.00**  
**DRINKS 4 14-oz. CANS 1.00**  
**CHASE & SANBORN COFFEE 10-oz. JAR 1.19**  
**FRANKS 1-lb. PKG. 75¢**  
**TISSUE 4 PRINTED ROLLS IN PKG. 49¢**  
**HYGRADE-ALL MEAT 1-lb. PKG. 75¢**  
**WESSON OIL 2.19**  
**COFFEE 1-qt. 1.00**  
**DRINKS 4 14-oz. CANS 1.00**  
**CHASE & SANBORN COFFEE 10-oz. JAR 1.19**  
**FRANKS 1-lb. PKG. 75¢**  
**TISSUE 4 PRINTED ROLLS IN PKG. 49¢**  
**HYGRADE-ALL MEAT 1-lb. PKG. 75¢**  
**WESSON OIL 2.19**  
**COFFEE 1-qt. 1.00**  
**DRINKS 4 14-oz. CANS 1.00**  
**CHASE & SANBORN COFFEE 10-oz. JAR 1.19**  
**FRANKS 1-lb. PKG. 75¢**  
**TISSUE 4 PRINTED ROLLS IN PKG. 49¢**  
**HYGRADE-ALL MEAT 1-lb. PKG. 75¢**  
**WESSON OIL 2.19**  
**COFFEE 1-qt. 1.00**  
**DRINKS 4 14-oz. CANS 1.00**  
**CHASE & SANBORN COFFEE 10-oz. JAR 1.19**  
**FRANKS 1-lb. PKG. 75¢**  
**TISSUE 4 PRINTED ROLLS IN PKG. 49¢**  
**HYGRADE-ALL MEAT 1-lb. PKG. 75¢**  
**WESSON OIL 2.19**  
**COFFEE 1-qt. 1.00**  
**DRINKS 4 14-oz. CANS 1.00**  
**CHASE & SANBORN COFFEE 10-oz. JAR 1.19**  
**FRANKS 1-lb. PKG. 75¢**  
**TISSUE 4 PRINTED ROLLS IN PKG. 49¢**  
**HYGRADE-ALL MEAT 1-lb. PKG. 75¢**  
**WESSON OIL 2.19**  
**COFFEE 1-qt. 1.00**  
**DRINKS 4 14-oz. CANS 1.00**  
**CHASE & SANBORN COFFEE 10-oz. JAR 1.19**  
**FRANKS 1-lb. PKG. 75¢**  
**TISSUE 4 PRINTED ROLLS IN PKG. 49¢**  
**HYGRADE-ALL MEAT 1-lb. PKG. 75¢**  
**WESSON OIL 2.19**  
**COFFEE 1-qt. 1.00**  
**DRINKS 4 14-oz. CANS 1.00**  
**CHASE & SANBORN COFFEE 10-oz. JAR 1.19**  
**FRANKS 1-lb. PKG. 75¢**  
**TISSUE 4 PRINTED ROLLS IN PKG. 49¢**  
**HYGRADE-ALL MEAT 1-lb. PKG. 75¢**  
**WESSON OIL 2.19**  
**COFFEE 1-qt. 1.00**  
**DRINKS 4 14-oz. CANS 1.00**  
**CHASE & SANBORN COFFEE 10-oz. JAR 1.19**  
**FRANKS 1-lb. PKG. 75¢**  
**TISSUE 4 PRINTED ROLLS IN PKG. 49¢**  
**HYGRADE-ALL MEAT 1-lb. PKG. 75¢**  
**WESSON OIL 2.19**  
**COFFEE 1-qt. 1.00**  
**DRINKS 4 14-oz. CANS 1.00**  
**CHASE & SANBORN COFFEE 10-oz. JAR 1.19**  
**FRANKS 1-lb. PKG. 75¢**  
**TISSUE 4 PRINTED ROLLS IN PKG. 49¢**  
**HYGRADE-ALL MEAT 1-lb. PKG. 75¢**  
**WESSON OIL 2.19**  
**COFFEE 1-qt. 1.00**  
**DRINKS 4 14-oz. CANS 1.00**  
**CHASE & SANBORN COFFEE 10-oz. JAR 1.19**  
**FRANKS 1-lb. PKG. 75¢**  
**TISSUE 4 PRINTED ROLLS IN PKG. 49¢**  
**HYGRADE-ALL MEAT 1-lb. PKG. 75¢**  
**WESSON OIL 2.19**  
**COFFEE 1-qt. 1.00**  
**DRINKS 4 14-oz. CANS 1.00**  
**CHASE & SANBORN COFFEE 10-oz. JAR 1.19**  
**FRANKS 1-lb. PKG. 75¢**  
**TISSUE 4 PRINTED ROLLS IN PKG. 49¢**  
**HYGRADE-ALL MEAT 1-lb. PKG. 75¢**  
**WESSON OIL 2.19**  
**COFFEE 1-qt. 1.00**  
**DRINKS 4 14-oz. CANS 1.00**  
**CHASE & SANBORN COFFEE 10-oz. JAR 1.19**  
**FRANKS 1-lb. PKG. 75¢**  
**TISSUE 4 PRINTED ROLLS IN PKG. 49¢**  
**HYGRADE-ALL MEAT 1-lb. PKG. 75¢**  
**WESSON OIL 2.19**  
**COFFEE 1-qt. 1.00**  
**DRINKS 4 14-oz. CANS 1.00**  
**CHASE & SANBORN COFFEE 10-oz. JAR 1**